

LANCASTER, P.A.
GREEN CDS; DBL. RATE
#125 PLATED?; 12L4



LANCASTER
JUL
27
MS.

Miss Nellie T. Shepherd
Nashua.
N.H.

12L4

WEST ALEXANDER, PA.
ULTRAMARINE, appears
green, 2-line vent u.s. #125
#30 6/19/53 #125

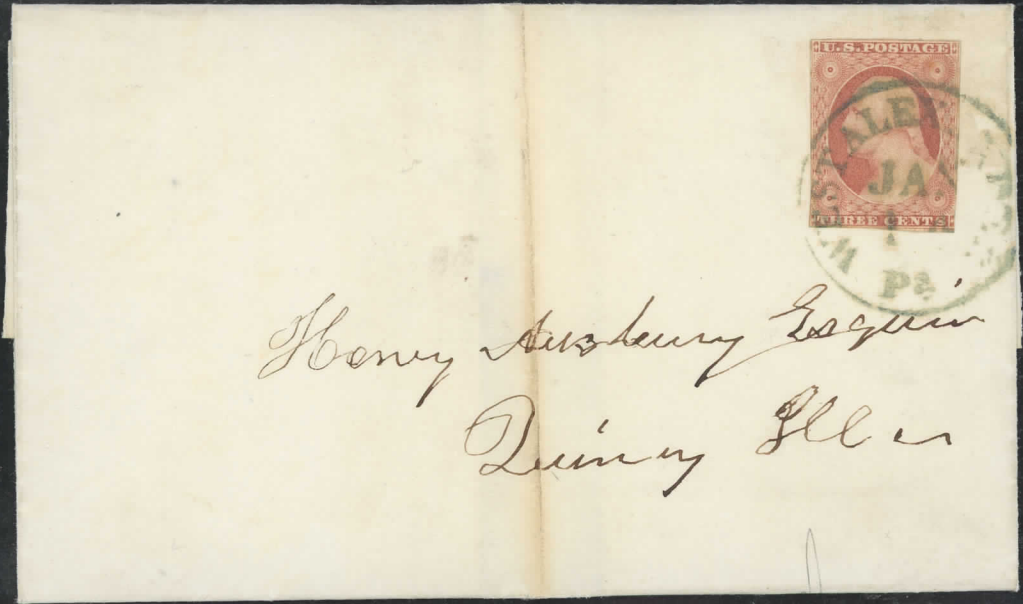

WEST ALEXANDER
PA.
JUL
19

Henry Ausbury Esq
Quincy Ill

12L4

2
green



Mrs. Lavina L. Childs
Ypsilanti
Mich

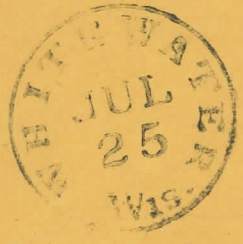

H. O. Connor Esq
Care Nichols Brett & Co
Milwaukee
Wisconsin

BOSTON, MASS.
10/31/54 3.5mgm grant
pos. 91 #11 \$20⁰⁰

J H Sharpe Esq Cash
Indianapolis
Ind

POST OFFICE
OCT 31
1854



Ebay 296 0207224
DIA cover
150570131/176
2

"Paid"

A. M. North, Esquire
Counsellor at Law,
Columbia,
Law: by
Peru

LANCASTER
FEB 11

Feb 23, 1852



DEDHAM, MASS
#26 VF
24/61 #3⁰⁰

Mother Feb. 12/61

Mrs Frederick H. French
No. 815 North Eighth St.
Philadelphia
Penn.



per dot & lines

1859

Mr. Cyrus Freeman
Leicester
Maine



OGDENVILLE, New York
#26 X2 \$5.00



Hon. J. R. Flaunders,
Malone,
N. Y.

WAYNESVILLE GA.
#26 VF strike \$1.50



Miss Joyce Clapton,
Old Point Comfort,
Virginia.

Rosebrownt
Claret



Miss Eliza Van Neman.
Delaware.
Ohio.

35



Pittsford Iron Co.
Pittsford
Vt

1856

1/10/95
750
Rustea, Ohio



Mrs Frances A Nash
Denmark
Lewis Co NY

#26 Rochester, NY
#6 "1858" date
Chase Mt. 10 srp.



Miss H. S. Ellinwood
Attica
Care Rev G. P. Folsom } Wyoming Co
N.Y.

LEESBURG, VA.
#26 "2a" #3



LEESBURG
VA.

Prof. Beverley Esqr
Broad Run Sta
No. 4. N. N.
Fauquier Co
Va

Wm. Parker & Co

48



CANTON
MASS

J. Brownson Esq
Winchester Center
64.

#25
3-



Corinthian Red (Ridgeway)
(+ Br. Carmine) - R

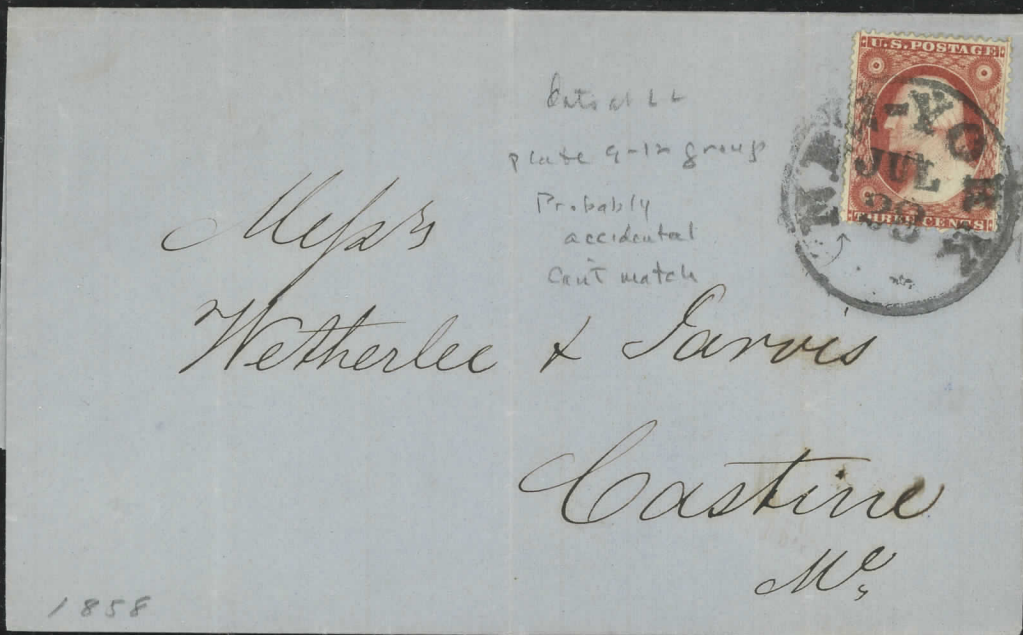

"BUFFALO / N.Y." *G. Penn* 1859
Stamp #26. Dbbl framelines
right & left. *3/29/98 Crozier*

15 00

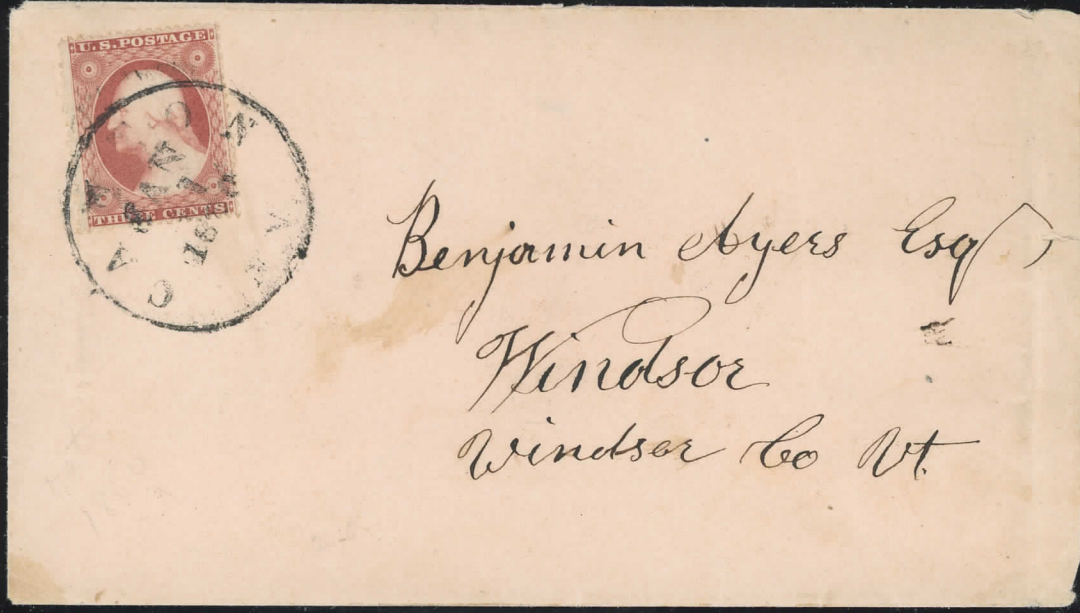

ILLINOIS
#26 VF \$4.00



Mr. M. D. Lowell
Thompson Ill

#26 \$8.00, DEL.
Chase "9-12" grp.

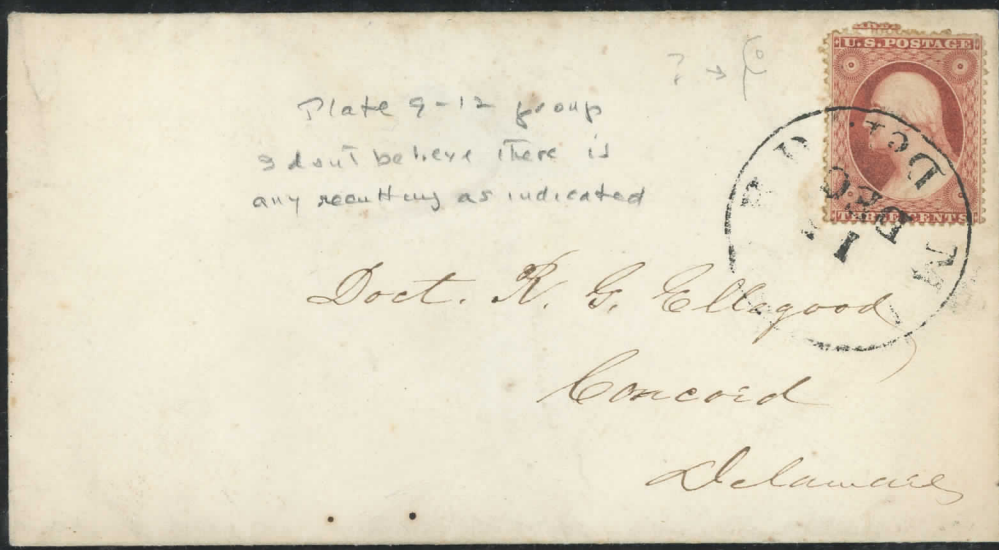
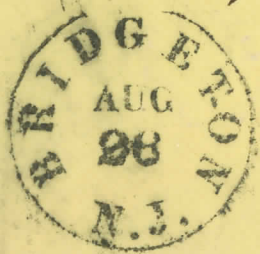

Plate 9-12 group
I don't believe there is
any similarity as indicated

Doct. N. G. Colquhoun
Concord
Delaware

BRIDGETON, N.J.
#26 VF #1750



B. B. Hinman Esq
Keokuk
Iowa



1860

M. W. W. Horton
Allegany Callanquus
County
Pa

25



Mrs. M. H. Ellis
Richmond
Virginia

Kingston, New York
Ben in cds #8⁰⁰
#26

To/



Miss Wilson
Care of Judge Wilson
Chenoweth
New York



John H. Brown Esq
 Washington
 D.C.



7

C. W. King Esq
 Lunenburg
 Vermont

50

4



Mrs Marianna P. Lindsay
Care of Dr Ballaway Milkesboro
Milkes County
N. C.

LANCASTER, PA.
#11 4mgms. \$15⁰⁰



H. M. North Esq
Cape Island. —
at - Columbia House
New Jersey. —

#11 Providence
note color
P. 12 1855
Rustco
6/14/94
10

Mr C. S. Chaffee
Mansfield Centre
Conn



#26 Haverhill Mass.
"Rare" plate 73
familly plated 61411

61411
1858
Dr. S. H. Kendall
No. 2 Bumtoll place
Boston





Joseph Smith Esq

Manchester

New-Hampshire.

New York #16⁰⁰
#11 4/30/53

Recd. April 30th 1853 from Miller
Coats & Yule New York



Mr John McLeary
134 Camp St
New Orleans
La.

Pittsfield, Mass.
"PAID" 454 color #11
2 mgus. #6

*Express Office
Hansford
Dutchess County
N. York*



*Judge Camden
Clocksburg
Hancock Co
New Jersey*



BERNADOTTE, ILLS.
Fulton Co #11
line recd UL #15⁰⁰
1126152

Mr Clark, Supt General
St Louis
Masowia



Mnadotte
Ill Dec 4th

Helon, CT. pmkd.
at Litchfield, CT #8⁰⁰
8/8/56 #11 3mgms Color

Helon August 8th
1856



Mr Chad E. Butler
No 78 Ninth St
New York

Hamburg, Ill. MS
#20 #11
4/25/57. 4mgm.



Hamburg Ill April 25. 1857

Register of the
Land Office

Springfield
Sarganow Co
Illinois

MILTON, ILL. (MS)
3,54 mgms. nick. ser.
5/6/52 Bri. Car #10



Milton Ill
May 6

Register of Land Office
Quincy Illinois

Allen
And May 1857
Put Feb 10

PEORIA, ILL.
#11
2/25/54 #6.00
3 large mgns.



Augustus C. Marsh Esq.
Register of Land Office
Quincy
Ill.



Townsend & King
Sec Register of Land Office
Springfield
Ill.

Burlington, IOWA
(Orange) 5/30/52 #8⁰⁰
#11 3mgns.

MAY 31 1857
PAID



Thomas Matthew Esq.
Springfield
Illinois

Post Royal 2^o
Dec 17



J. W. Shumaker
"Quind."

Mr. J. Campbell
Sec. Perry Co. Nut. Ins. Co.
New Bloomfield
Perry Co. Pa.





R. B. Petruken
Huntingdon

Shade Gap, Pa.

Pa.



32 mark



PH 60

Frances A. Pratt, Esq.
He will for di
can

All Postages pre-paid, except to those who do not reciprocate.



T. C. Barden
Student Ministry
Rochester N.Y.



7143.



Rev. S. D. Denison
No. 19 Bible House
Astor Place
New York

1855

ROCHESTER, NY,
7/10/54 3 mgns #11
#3

JAN 15, 1853
34 85
Docket

FROM BELIEF BROTHERS & CO, NYC TO:

Ebenezer Society
FOREKUNNERS OF AMISH
OF AMMANA, IA.

Ebenezer
near Buffalo

U.S. POSTAGE
JAN 10
THREE CENTS

U.S. (HORIZ CREASE FROM ENV. FOLD) #11 ON F FL AMISH CLASS 1983 LANE

ILL.
6/30/54 #11 2 mgns
#3

John Connelly Jr
Register Land Office
Springfield
Illinois

U.S. POSTAGE
THREE CENTS

TRENTON, ILL.
#11 1/29/55 \$3⁰⁰

The Surgeon-General
of Land Office
Springfield
Illinois



Mr. Edward L. Norris
To the care of New Brunswick
Mr John B. Conover New Jersey



Robt A. Evans

lower margin
1 line upper left
1 line lower right



Mar. 30, 1857

H. M. North Esq.
Columbia Law Co
Penn a

Pittsfield, ILL.
#11 \$4.00

Henry M. North Esq.
Columbia Law Co
Pittsfield, Ill.
Missouri



#11 3 mgs. New York
Fwd. Albany COS
5Pue \$3⁰⁰

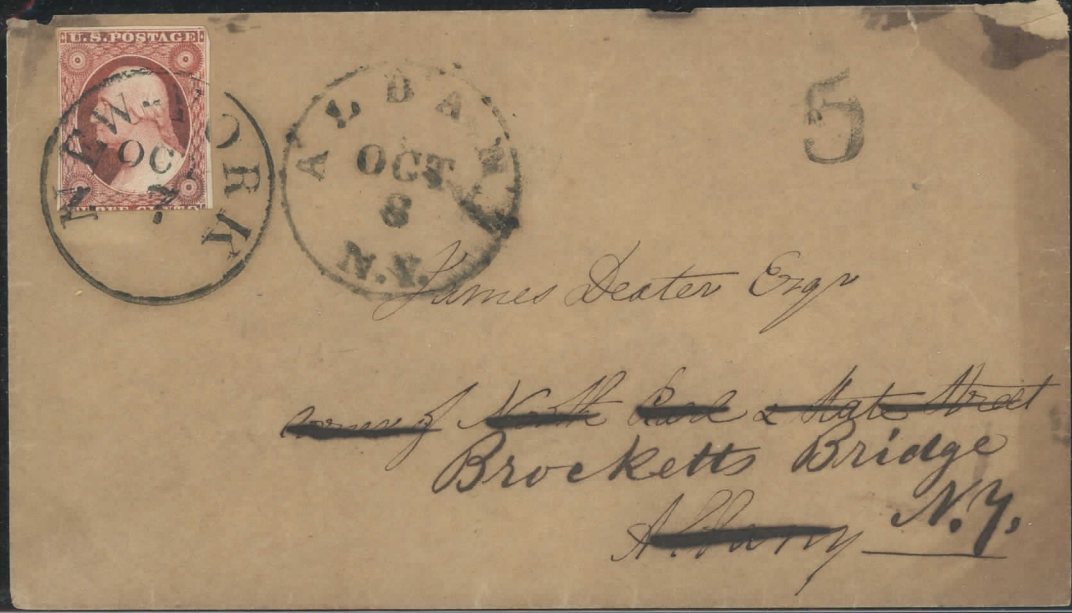

PEORIA, ILL.
#11 \$4⁰⁰

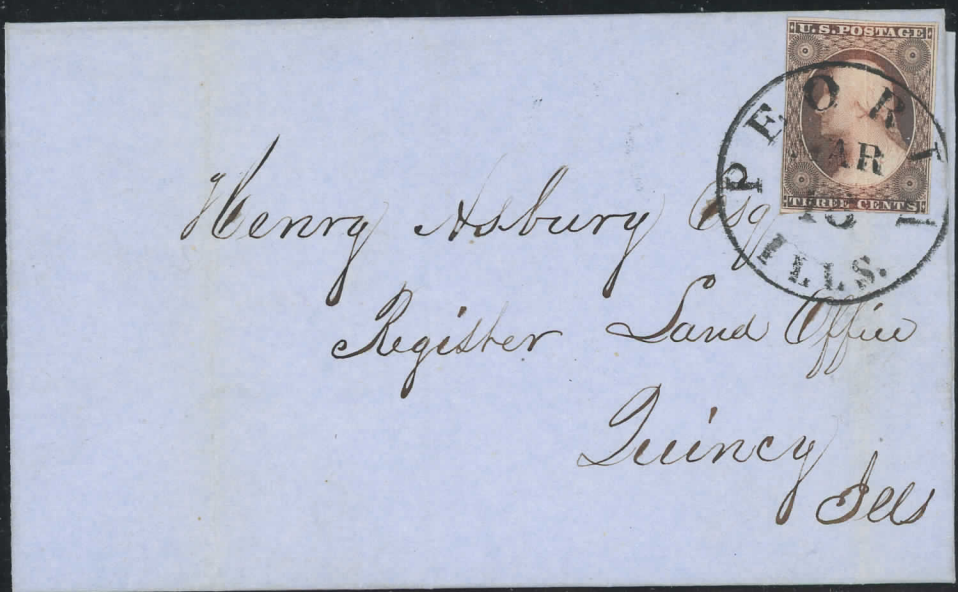

CHRISTIANA, PA
#26 \$6.00



COHASSETT, MASS.
#26 VF Claret



Mrs. Elizabeth Osgood
Hensington
N.H.

CAMBRIDGEPORT,
#26
8/11/58 5⁰⁰ MASS.



Rec Aug 11/38
Wed. p.m.
C.T.G keep

Mr. Edward W. Gilman,
Flume House,
Franconia N.H.
N.H.



OFFICE OF THE
Fire Alarm and Police Telegraph,
CITY HALL.

Mr. Wm H. Mendell
Fire Alarm Telegraph
Care Planter's Hotel
Charleston S.C.



W.C.
123
William E. Allen
West-town B. School
West-chester P. O.
Chester Co.
Pa.

Bel Air, M.D.
#26 #450

Mr A. Mitchell Sulford
& Front Street
Baltimore
No. 11



Willsborough, NEW YORK
or faded ultramarine #208
yellow or yellow
green cds #26

Miss Sarah J. Adsett
Christiansburg
Montgomery Co
via





Miss R. Ellen Clark
Wagnerville
Warren Co.
Ohio

15-



Mr. J. F. Emerson,
Agawam,
Warehite,
Mass



Mr August Woodward
Burlington
Iowa



Recd 3-11-58

Care of
A. Miller & Co.
(up stairs.)

Mr. Joseph R. Sherman
No. 3 Barclay St.
New York City



Miss Abbie Small
Oily Creek,
Otsego Co.,
N York



Miss Mary Ann Smith
Campton Falls
N. Y.



5- Park City (stamp) Hoopex 9/9/94
Brt. Blue MS
Cat. _____ Selling _____
Price _____ Price _____



PORT JERVIS N.Y.
#26 3/2/60 VF strike
centerline VF stamp



Miss Gammie Longman
Longman's Ferry
Pike Co.

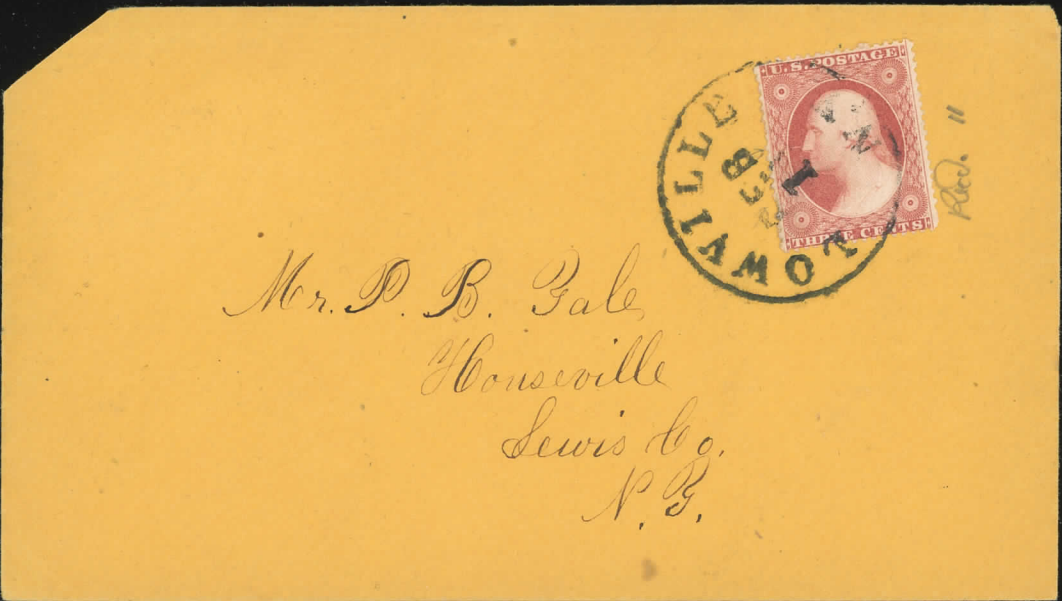

Mr. D. B. Gale
Houseville
Lewis Co.
N.Y.

2⁵⁰/₁₀₀



Santoni

O. C. Marsh Esq^a
Montrose
Penns^a

Philadelphia PA
7/6/60 Octagon VF strike
centerline VF #26



4346-76

James Davis
Galesburg
Geo. S. Davis
Ind. Co.

W. Pratt Esq.
Atty. at Law
Logansport
Indiana

KATONAH, N.Y.
6/29/61 #26 #4⁰⁰

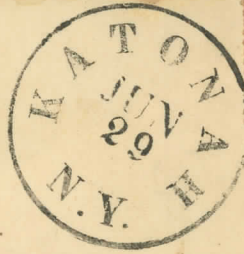

Mr. Orlando B. Linnell
St Paul
Minnesota

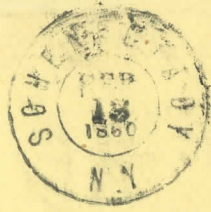

H. A. Munson,
Newton,
Lake Co.,
Ohio.

#26 Tied with Red Providence R.I.
with DUE 3. Stamp shows double left
frame line and slight doubling of
the right rosette

#26 Providence R.I.
Dbl. L.F.L., Dbl. L.F.L.
"DUE 3" #6⁵⁰



MIDDLEVILLE, N.Y.
#26 F-VF #7⁵⁰ 7/10/16/60

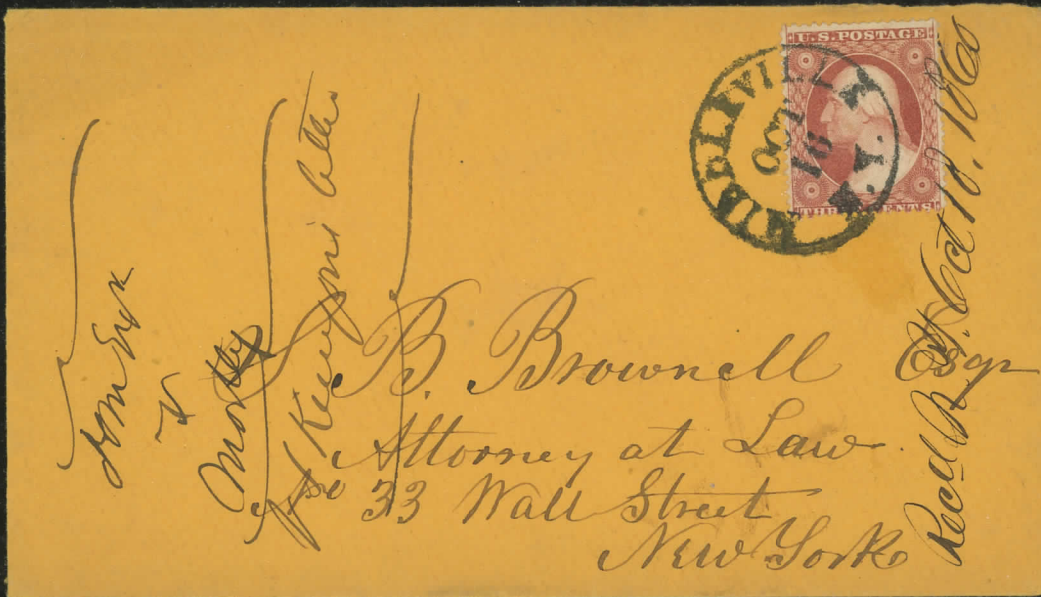



Mr. G. W. Wells,
Spine Mills,
Bradford County,
Penn.

↑
Double
Frame
Line

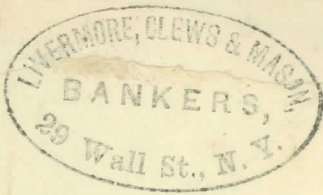

Henry Wardner Esq
Cashier
Windsor
Vt



Saml C. Richardson Esq
Strasburg
Shenandoah Co. Va.

#213 TIED 1888 PLUM POINT
MISS. TARGET, AV. STRIKE!
ON COVER TO TEXAS.
D.P.O. CANCEL 500
LKE



Mr James B Davis
Montgomery
Texas



Miss Lizzie Snellen
Winburn Iowa

E



Dr. A. C. Lehmann
2002 South Broadway
city -

#11 4mg n., MS
faulty. #3⁰⁰

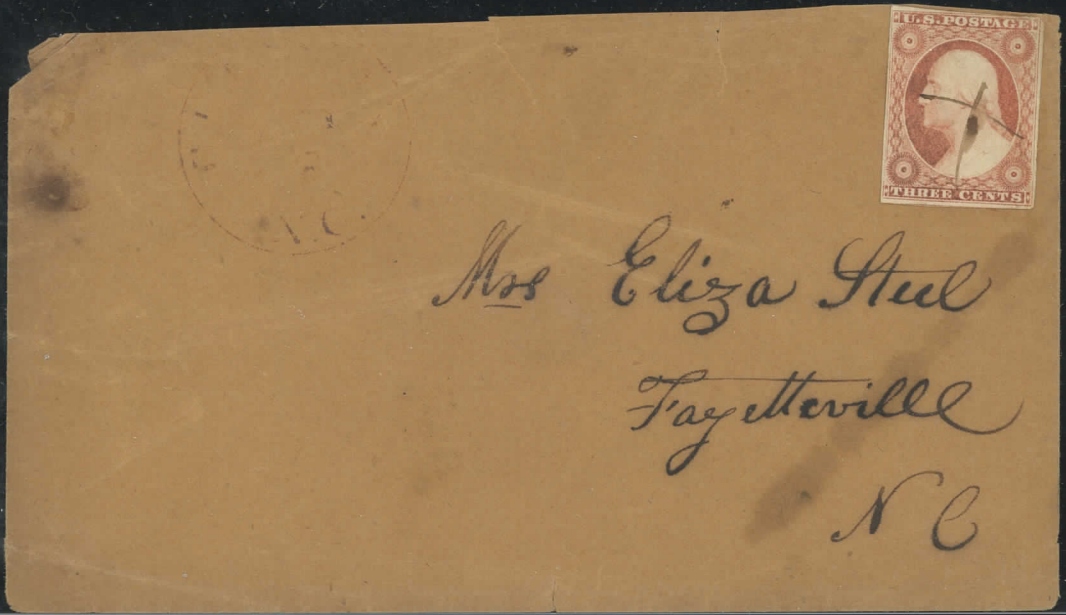

Mrs Eliza Steel
Fayetteville
N.C.



10.16-53
Charles A. Mixer Esq.
Hamilton
Butler County Ohio



W W Sylvester Brought
 Lewistown
 Penna

5/24/61 MASS 4
 #26 Centerline copy.



Mr. Hiram Barrus.
 Custom House.
 Boston.
 Mass.



#26~~3~~⁵⁰ New York
2/27/60
Centerline (faults)

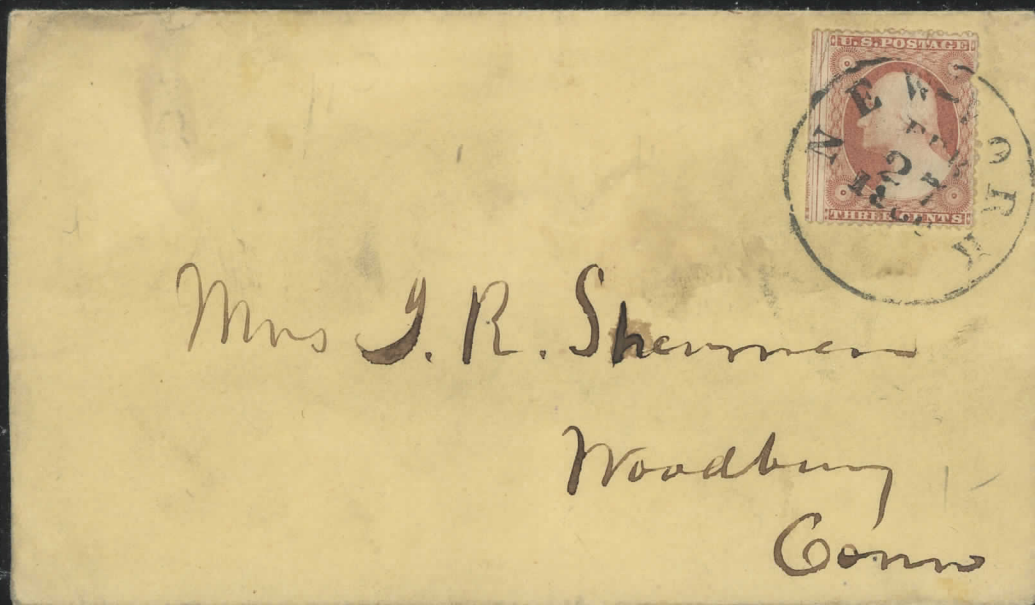



Phila delphia, PA,
#26
6/20/6 ccl
* 8⁰⁰



Dr. McCoy,
Doylestown,
Penn.

Mr. Alphonse Stephani
Philadelphia,
Pa.



Mr. Alphonse Stephani

Philadelphia

Pa.



Mr. Alphonse Stephani

Philadelphia

Pa.



BLUE PETERSBURG VA
JUNE 17, 1858
BLUE
COMMERCIAL FI



Mrs. William Read
Cincinnati Ohio

V67 25 B10 F FL

52/54

#25
Set II
50-



Mr D. C. Renss
Middletown
Conn.

Type I 1859
#43

Mobile, ALA #20⁰⁰
#11 recut twice ULV
stamp small faults.



Jacob Stout Esq
Care. Mr John W. Stout
New Brunswick
New Jersey



Samuel Hook Esq
Care
Columbia
Penn^a

1856

WENDELL MASS
#11 Blue PAID #14⁰⁰
on embossed cvr



LANCASTER, PA
4/15/53; 3 mg. #12 #11
Split left F.L., dull red



Newbern, Washington
North Carolina
#268^{cc} dbl. strike



Miss Hannah Fowler
Bay River
Craven Co
N.C.