

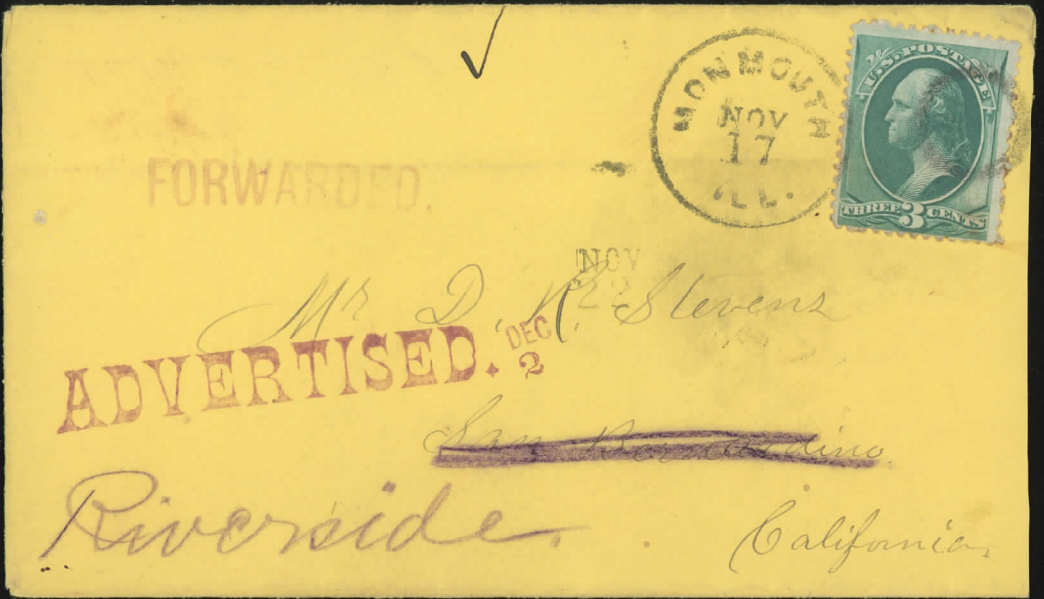

Mr P. C. Platt.  
Sacramento City.  
Cal-



Mr J. R. Stevens  
~~San Bernardino~~  
Riverside California



Commercial Hotel,  
W. G. GRAHAM, Manager,  
Corner Montgomery Avenue and Kearny Street,  
SAN FRANCISCO, CAL.  
P. E. DARGIE,  
P. M.

Edward Thompkins Esqr  
Oakland  
Cal-

NR 10-21-09-AM  
30 S NOV 15  
" " 22 " PM  
" " 22 " AM

Advertised Unclaimed  
Address NOV 17 NOV 18 09  
LOS ANGELES CAL  
DUE 1 CENT  
DUE 1 CENT  
1909  
CAL.



M Geo. W. Gross  
1080  
~~254 W. 54th St.~~  
not at  
3  
Los Angeles California

San Jose, Cal.  
July 28, 1874

SAN JOSE  
JUL 28  
CAL.



Mr J. W. McArthur  
for  
Mr McArthur  
Sacramento

SACRAMENTO CAL  
JUL 28  
ADVERTISED

TAKE OUT  
FEB. 8

SACRAMENTO  
FEB 10 1915  
20PM



Guadalupe Bernestun

Advertised, Unclaimed  
FEB 10 1915  
LOS ANGELES, CAL  
DUE 1 CENT



Los Angeles

SI NO HA SIDO ENTREGADA A LOS.....DIAS DEVUELVASE A.....

*Mr. Sr.*

Sent Dead Letter Office  
NOV 2 1914  
SAN DIEGO, CAL



*Pablo Zalazar.*

*Numero 1127.*



ADVERTISED  
(DUE 1 CENT)  
OCT 19 1914

OCT 14 1914 UNCLAIMED

*San Diego California*

UNCLAIMED

*Post Regale  
Mr. Mrs. P. J. Toscano*



*Mrs P. Toscano  
Los Banos  
California  
U.S.A.*

ADVERTISED



59



If you don't catch him in ten days, come back to



*Edgewood  
W. H. Bower Esq  
Santafaza  
Sanoma Cal.*

ALUMNI ASSOCIATION  
California Institute of Technology  
Pasadena, California



~~Returned for Postage~~

*Aug 25 more*

**RETOUR**

Katsunoshin Suzuki  
Kan, returned to Japan

**ADVERTISED**  
NO. 243  
YOKOHAMA, P.O.

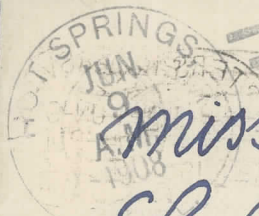

*Miss Maria Parrot*  
~~California Hot Springs~~  
~~Hot Springs, Cal.~~  
~~Fresno Hotel~~

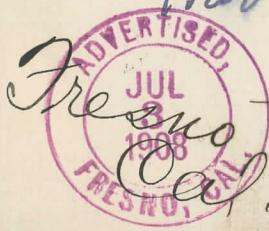

**ADVERTISED**

*Mrs Lizzie McDonald*  
*San Diego,*  
*Cal.*



153



PANAMA-PACIFIC INTERNATIONAL EXPOSITION

Official Post  
SAN FRANCISCO, CALIF. 1915

Post

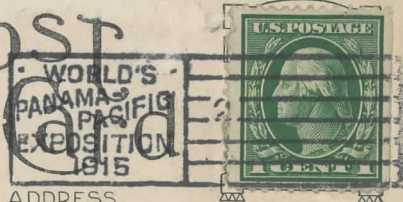

ADDRESS

When you get this write  
please, Samuel gave  
me your address, I wanted  
to hear from you as I had  
intend to come to Panama  
Your friend

RECEIVED  
UNCLAIMED

La Boca  
St. Office  
Panama

Post Office Department

FOURTH ASSISTANT POSTMASTER GENERAL  
DIVISION OF DEAD LETTERS

OFFICIAL BUSINESS

PENALTY FOR PRIVATE USE TO AVOID  
PAYMENT OF POSTAGE, \$300.

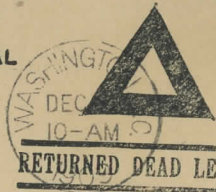

RETURNED DEAD LETTER.

Letters or valuable parcels bearing the name and address of the writer or sender are not sent to the Division of Dead Letters to be opened, but are returned direct to the sender from the Post Office to which addressed.

F. W. Gross  
"Ravenna"  
Acton,  
Calif. Ind.

ALBANY HOSPITAL  
SCHOOL OF NURSING  
1000 Broadway  
ALBANY, NEW YORK

Post Office Department  
FIRST ASSISTANT POSTMASTER GENERAL  
DIVISION OF DEAD LETTERS  
OFFICIAL BUSINESS



COLLECT THREE CENTS  
ON DELIVERY

A letter without the sender's  
card address on the envelope is  
charged with this fee for return

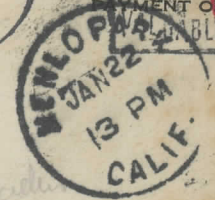
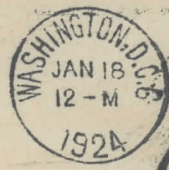

*Opened by  
A.B. Campbell  
2015*



*Belle Campbell  
Wentworth Park  
2015 Sursadero Calif  
San Francisco*



*Mr James Rudolph  
Sacramento  
California*

HAVE YOUR LETTERS  
ADDRESSED TO  
STREET AND NUMBER.

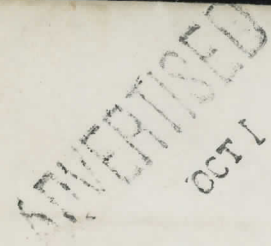

*William Brandtley  
South San Diego  
Cal*

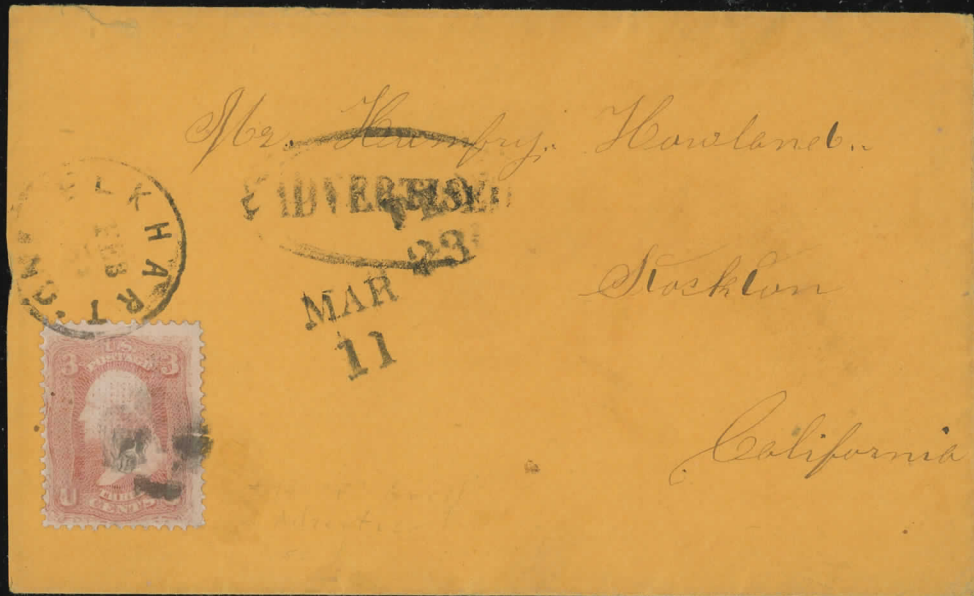
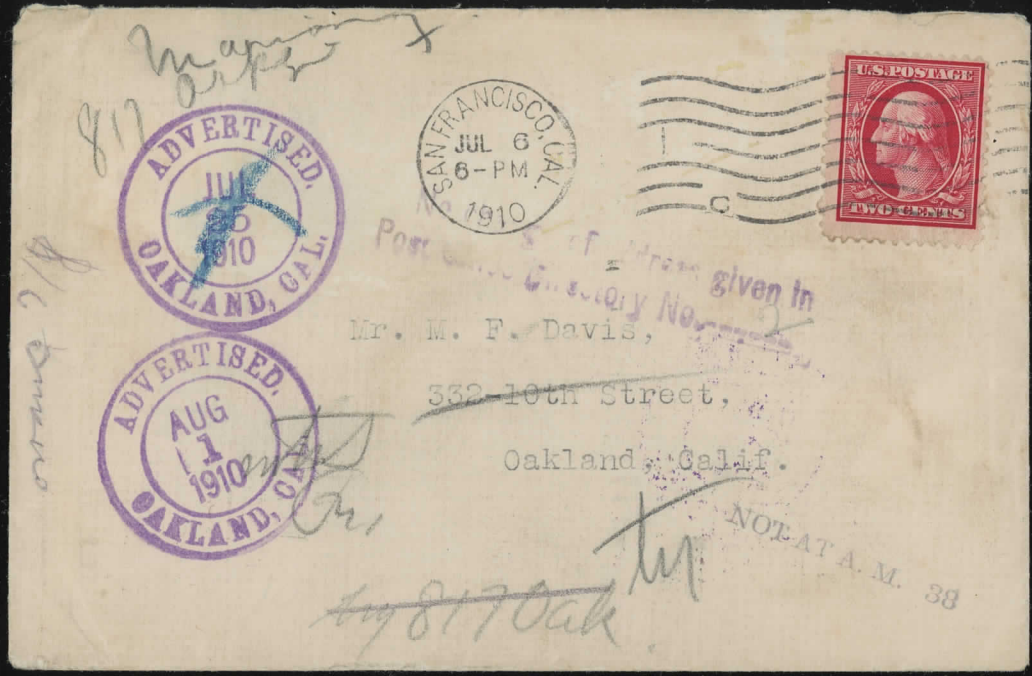
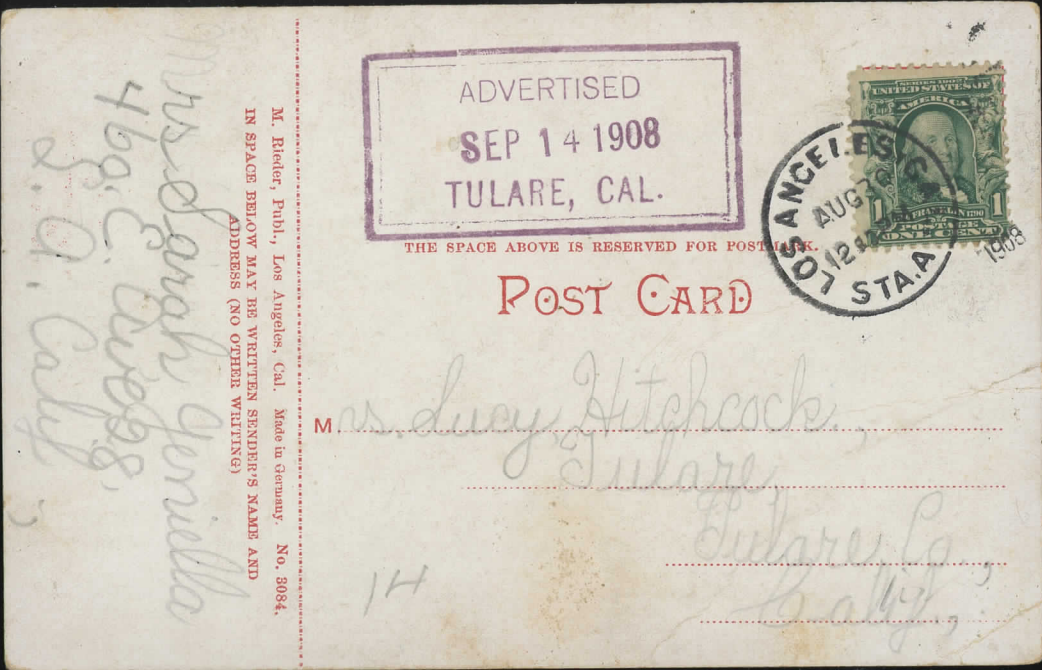

312

Division of Dead Letters  
MISCELLANEOUS.  
Letter 411 Vol. 24  
No.

Not in P. O. Directory

ADVERTISED  
APR  
15  
1912  
OAKLAND, CAL.

KINGSTON  
MAR 26  
7 PM  
N.Y.



Mr. Thomas Macauley,  
Oakland,  
California.



ADVERTISED

~~11/31~~ 11/28

ALAMEDA.

11/28

CARSON  
OCT  
19  
5 PM  
1899  
NEV.



Mr. B. F. Westlake,

Alameda

Calif

NOT IN DIRECTORY.

S. Oct 13-98