



Miss Kate L. Humphrey
Macon City
Macon County
Mo

Northville N. Y. 3
Aug 9

25

Mr Richard P. Spier
St Louis
Missouri

ADVERTISED AUG. 31

AUG 10



Mrs. L. L. L. & Train
St. Louis
Missouri

JULY 1st

PAID

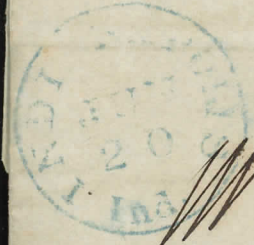

Mr William Phelps Esq
St Louis
Missouri



ADVERTISED
OCT 11 1902

TRACER

Miss Mabel Dwight
4416
~~1644~~ Lindle Avenue
Saint Louis Mo.

331



Edmund J
St. Joseph Mo.

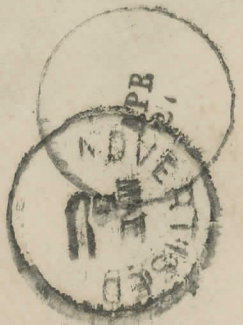
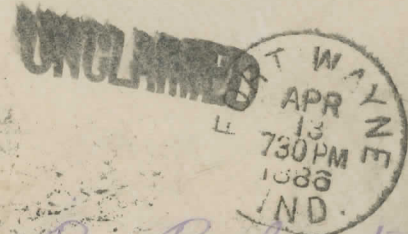

Not 5

Robertson Pres
Oklahoma Town Co.
Kansas City
Mo

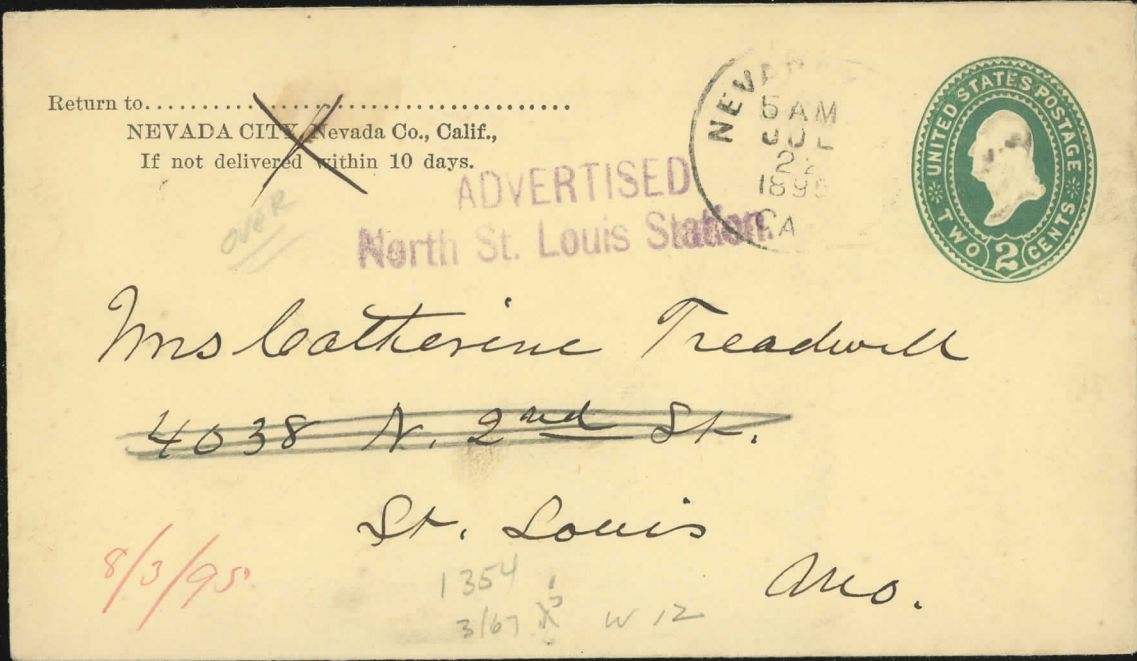
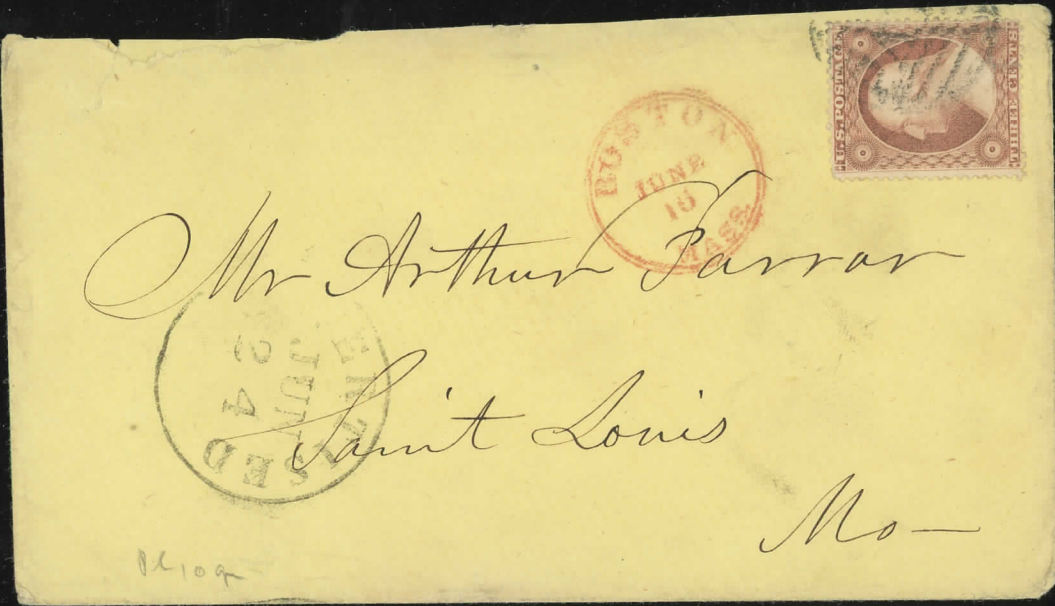
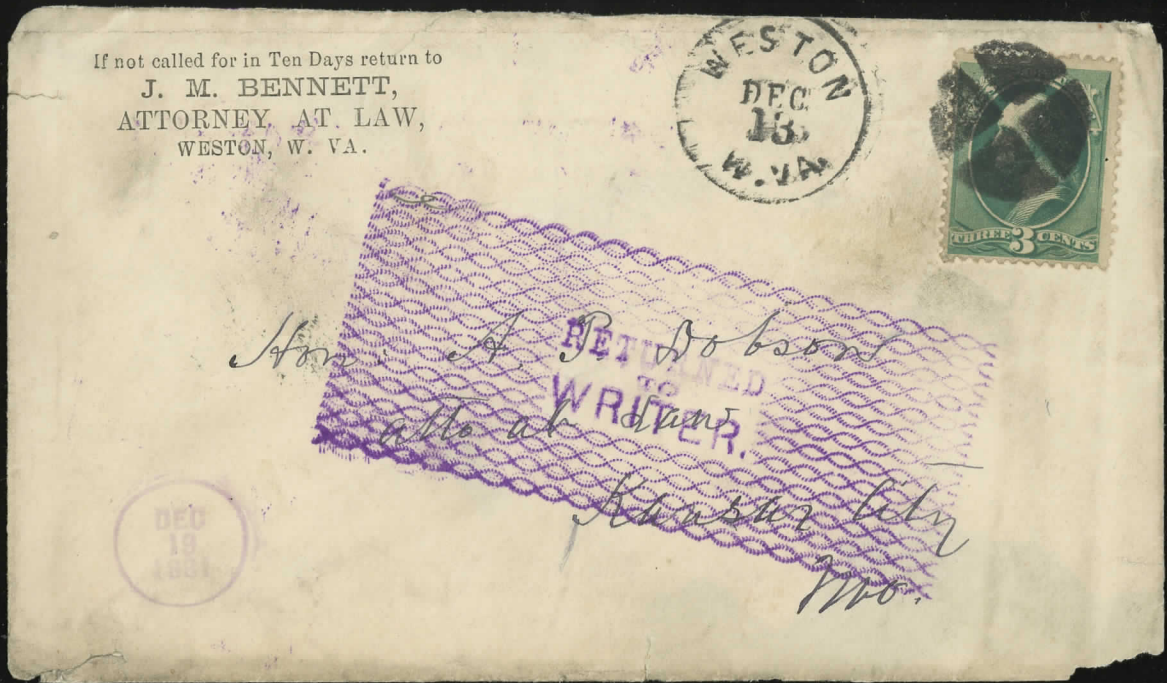
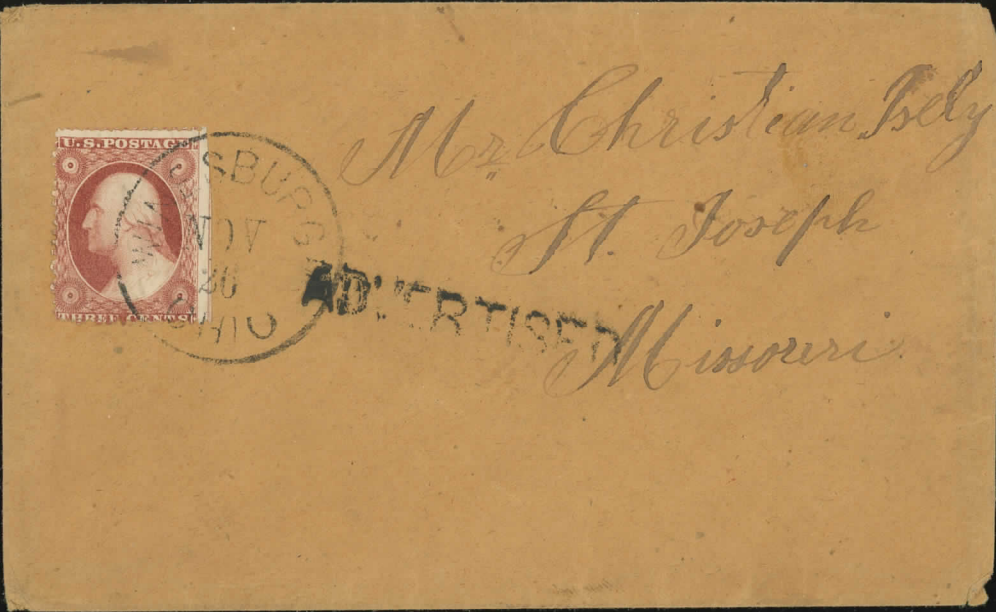

ST. LOUIS
MAR 8



Thos H. McPherson
St Louis
Missouri



ADVERTISED

Mr. Jerry W. Tallman,
Rolla,
Phelps County Mo.

SOLDIER'S LETTER
ADVERTISED

Not called for in 20 days. Return to
Rice M. Brown, Atty. at Law
Mitchell, Indiana

JUL 17
JUL 12
IND.



~~To. Almerion Wilson Capt
St. Louis
Missouri~~

RETURNED
TO
SENDER

~~In haste~~



Mr Ralph J. Pratt
St Louis
Missouri

ADVERTISED
MAR 16

From
J. C. Ingalls
July 20, 1858



July 16
1858
Wilson Crosby
St Louis
Missouri



Albert Jamison,
Care of Philip Weber, Cor. De Kalb and
Desperance Streets,
St. Louis Mo.

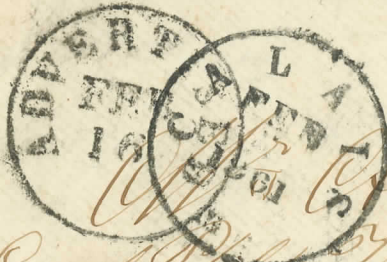

Mr Samuel Y Jones
St Louis
Missouri

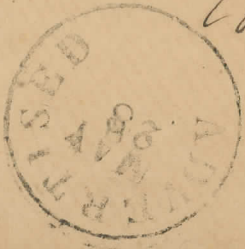
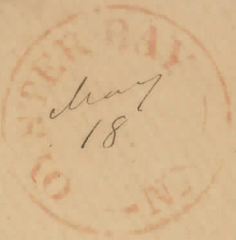

As
Levi Roberts Esq.
St Louis Mo



FORWARDED



RETURN IN 5 DAYS TO
LOCK BOX 422, NEWBURGH, N. Y.

ADVERTISEMENT



NEWBURGH, N. Y.
NOV 23
1 PM
94

Charles La Forge
St. Louis

(121)

Mo.

NOT FOUND.

W

ADVERTISEMENT
NOT CALLED FOR
CANNOT BE RETURNED

MAR 20



Mr. No. Stephenson

Carr. Muller Co
Chas. W. ...
St. Louis Mo

A. B. "Held for postage," "misdirected," or "unclaimed" domestic letters, inclosed in envelopes bearing the name and address of the writer, are not sent to the Dead Letter Office to be opened, but are returned direct to the senders. For further information upon this subject, see Sections 437, 456 and 458 of the Postal Regulations, which will be shown you upon application to your postmaster.

Post Office Department.

OFFICE OF THE THIRD ASSISTANT P. M. GENERAL.

DIVISION OF DEAD LETTERS.

A penalty of \$300 is fixed by law, for using this Envelope for other than Official Business.

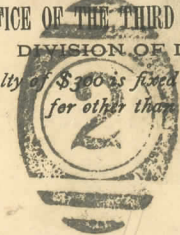

19
1884

**ADVERTISED
NOT CALLED FOR
CANNOT BE FOUND.**
1884

track
Dr. Hall St.
St. Louis Mo



Official Envelope

D me 6



Wm. Chas. T. Clark
Jefferson City



JUN 18

St. Louis

**ADVERTISED
NOT CALLED FOR
CANNOT BE FOUND**