

PHILADELPHIA, PA.  
APR 15  
10-AM  
1925



P. H. Ward, Jr.,  
P. O. Box #4216,  
Germantown, Phila., Pa.



**DUE 1 1/2 CENTS**

**N. S. M. D. NO. 15**  
**Writing Inside M. D.**  
**N. S. M. D. NO. 10**

CHICAGO  
MAR 24  
930AM



Mr. and Mrs. *W. L. ...*  
3924 Belmont Ave.,  
Chicago, Illinois



*Maria ...*  
*Maria ...*  
186 Estabrook St.  
San. Ypeandro,  
California America

PHOENIX  
AZ  
JUN 23 1925



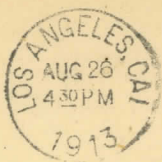

WORLD'S PANAMA-PACIFIC EXPOSITION IN SAN FRANCISCO 1915

DUE 2 CENTS.



Mrs Augustus Hine  
30<sup>th</sup> + Figueroa St  
Los Angeles

Postage Will be Paid by Addressee

No Postage Stamp Necessary If Mailed in the United States



ENVELOPE  
U.S. PATENT OFFICE  
NO. 12, SEC. 1101  
LAND, N. J.

Wenrich Arms

East Landis Avenue

Box 86

VINELAND, N. J.



John Dewey  
Floral Park  
New York  
U.S.A.



\$100-

Dear

Jan. 1883

valentine card

Miss Hannah Loomis

432 W. 20<sup>th</sup> St.  
New York.



POSTAL SERVICE



COLLECT POSTAGE DUE \$ 16.00



NO. \_\_\_\_\_ FORM NO. \_\_\_\_\_

NO. \_\_\_\_\_ ARTICLES 3D-CLASS MAIL

FOR

57 Keys  
32 x pack

TRAC(MSA)



COLLECT POSTAGE



PS Form 3549  
Oct. 1970

GPO : 1975 O - 577-685

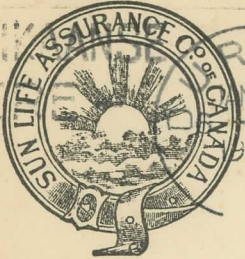
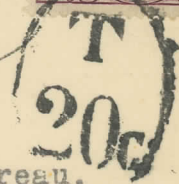

BUY S.AFRICAN  
MADE GOODS

BIRNAM BUILDING,  
406 WEST STREET,  
Box 1546, DURBAN.

Life Ins. Sales Research Bureau,

6, Myrtle Street,

HARTFORD. CONN.





Mr. R.S. Carter

Box 52

Balboa Heights

Canal Zone

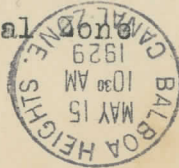

D. LOUSTAU & CIA. SUCRS.

AGENTES ADUANALES.

EMPARAN, 10. APARTADO, 36.

VERACRUZ.

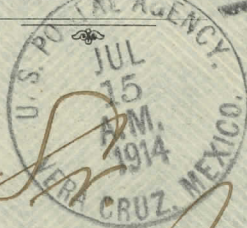

*J. Gonzales*  
*Apartado 36.*  
*Veracruz*

Si no es entregada a los 5 dias, devuélvase a

OFICINAS EN MEXICO: AV. SAN FRANCISCO, 57. ALTOS.

16

U.S. POSTAL SERVICE  
POSTAGE DUE BILL

NAME OF CUSTOMER AND ADDRESS

US FZ B41882m Apph 7225



Postage due articles amounting to 26 dollars and 79 cents are herewith tendered for delivery upon payment of this amount, for which U.S. postage due stamps or meter impressions equivalent in value are attached to this and the necessary follow sheets forming a part of this bill. If you have deposited a sum in advance for postage due mail, the amount of this bill is being deducted from your account. Please see that the value of the attached postage due stamps with the amount stated.

U.S. POSTAL SERVICE FOLLOW SHEETS TO THIS BILL	SIGNATURE OF POSTMASTER <i>D Smith</i>	PER <i>Arvida Price</i>
---	---	----------------------------

RECEIPT COPY

MAIL ENTRY  
TREASURY DEPARTMENT  
BUREAU OF CUSTOMS

Form Approved  
Budget Bureau No. 48-R350.1

DESCRIPTION OF MERCHANDISE T.S.U.S. ANNO. REPORTING	VALUE	RATE	DUTY
W/A	382.57	8%	1.60
1 ct. @ collected		37 1/2% per ct.	.38
2.31			

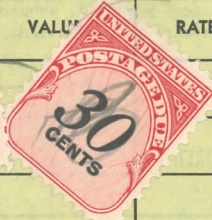

MAIL ENTRY NO. 245772	TOTAL 1.98	
DATE OF ENTRY 11-8-65	DIST. & PORT CODE 18 08	PORT OF ISSUANCE MIAMI, FLA. 33130
REG. NO. -	PLEASE PRINT OR WRITE CLEARLY	
COUNTRY Jamaica	NAME OF ADDRESSEE Mr. Fred Pimper	
SENDER Morris	ADDRESS 1302 - 30th St., N.W.	
NO. OF PKGS. 1	CITY-STATE-ZIP CODE Washington, DC.	

Received payment of total amount indicated above  
SIGNATURE OF PERSON MAKING COLLECTION: *Mel*

DATE: \_\_\_\_\_

CUSTOMS FORM 3419 MAR 65

POSTMASTER: See instructions on reverse of ORIGINAL for disposition of this copy.

*Handwritten mark*



WESTERN  
EDITION

NOTICE TO READER: When you finish reading this magazine place a 1-cent stamp on this notice, mail the magazine, and it will be placed in the hands of our soldiers and sailors destined to proceed overseas. NO WRAPPING—NO ADDRESS. A. S. BURLINSON, P. Master-General.

September 1918

THE

Twenty Cents

# RED CROSS

MAGAZINE

Mrs. J. H. Parlee  
3142 E. 35th St.  
Kansas City, Mo.  
675 Jan 18 8 13064 B

Mar 5-18  
Form 3578 issued

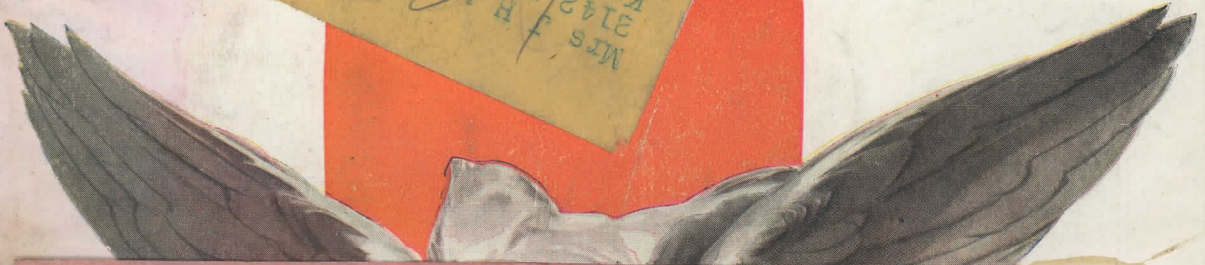

Form 3579  
5-6498

POSTAGE DUE  
COMPUTED AT THIRD CLASS RATE

Publis

ACT OF MAY 12, 1910

UNDELIVERABLE SECOND-CLASS MATTER  
RETURNED TO PUBLISHER

POSTMARK HERE.

KANSAS CITY, MO.  
AUG 29 M. A.  
KANSAS STATE

(NAME OF PUBLICATION)  
(POST OFFICE)  
(STATE)

4 CTS.



"THE TIGER" OF FRANCE. By Paul Louis Hervier  
THE FLIGHT FROM RUMANIA. By Captain James A. Mills

*Ms*

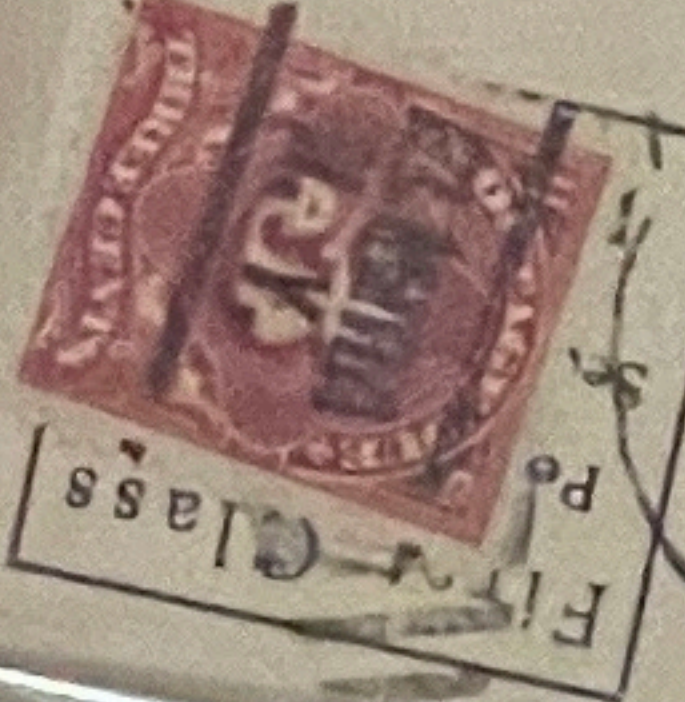
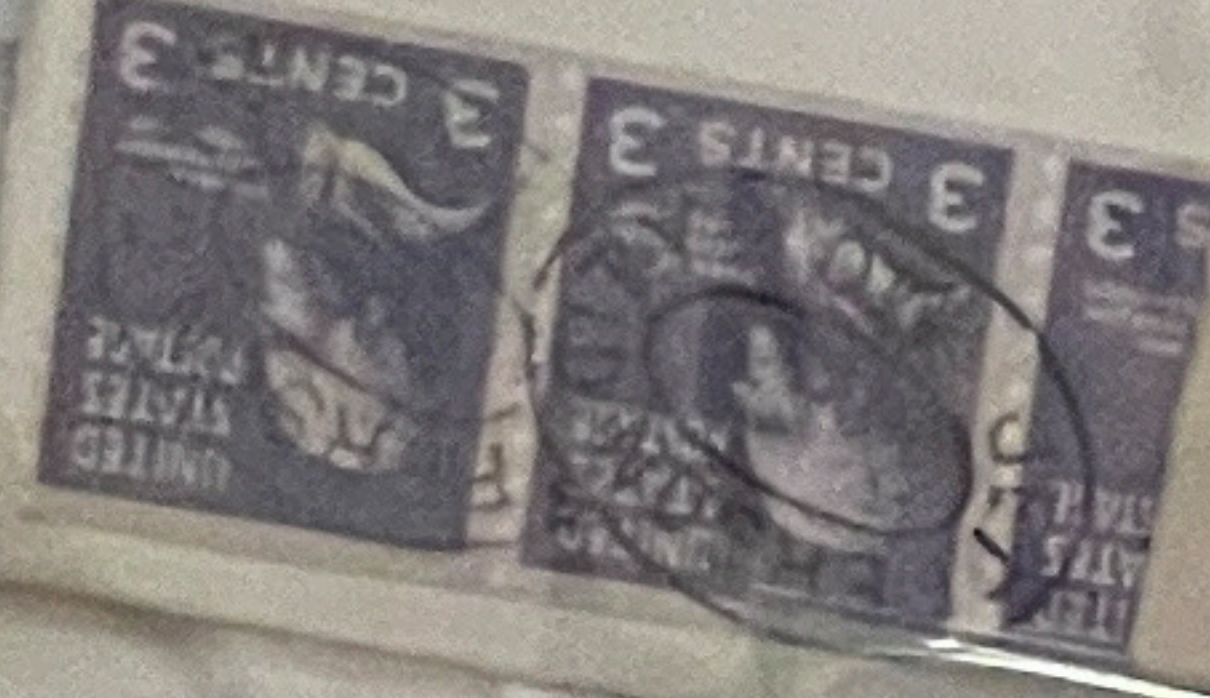
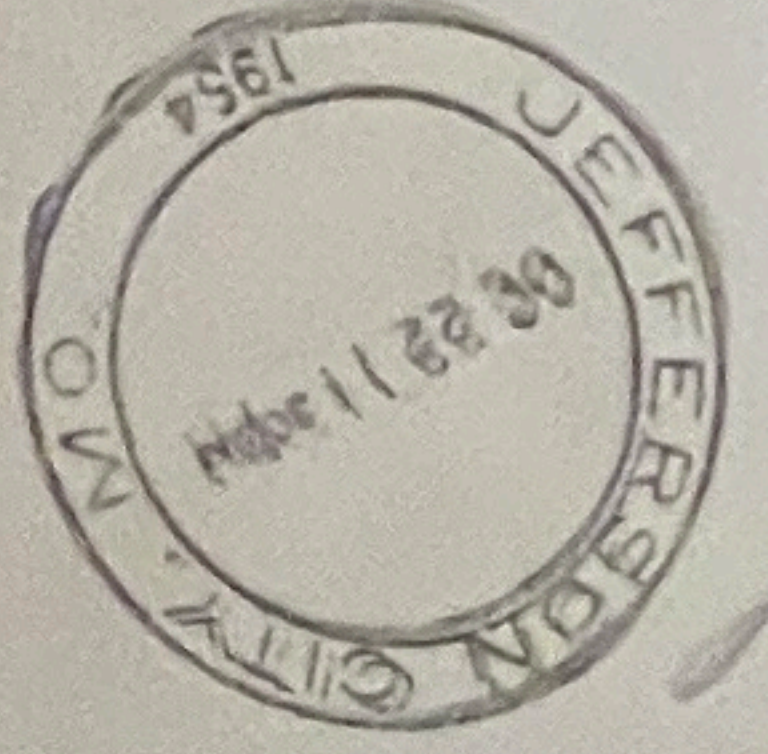

Elmira, N.Y.  
103-104 Robinson Bldg.  
HENBEST Insurance Service  
3C. POSTAGE WILL BE PAID BY-  
BUSINESS REPLY ENVELOPE  
NO POSTAGE STAMP NECESSARY IF MAILED IN THE UNITED STATES

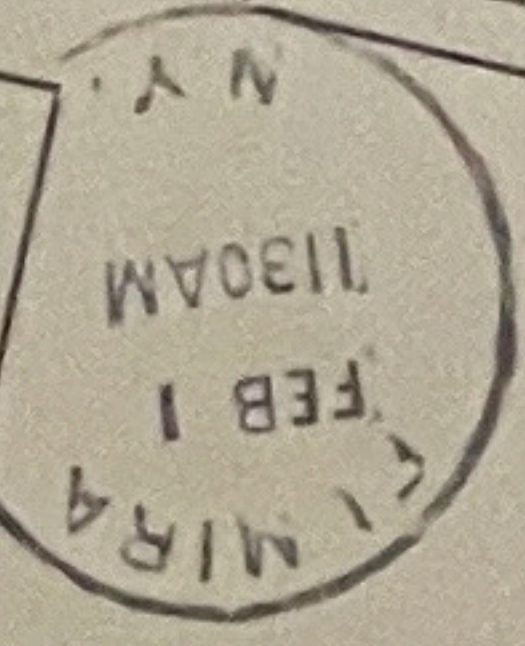

*903 Jefferson Ave  
970 1/2 S. Switz  
Delaware*

RETURN ADDRESS:  
Bus. Mgr. N. S. S. NEWS  
Samuel Davis 331 Tyler St.  
Trenton 9, New Jersey

Box 418  
State College, Pa.



*Edwards Lawley  
America  
Magnificent*

FROM  
THE EVENING BULLETIN  
PHILADELPHIA

DUPLICATE

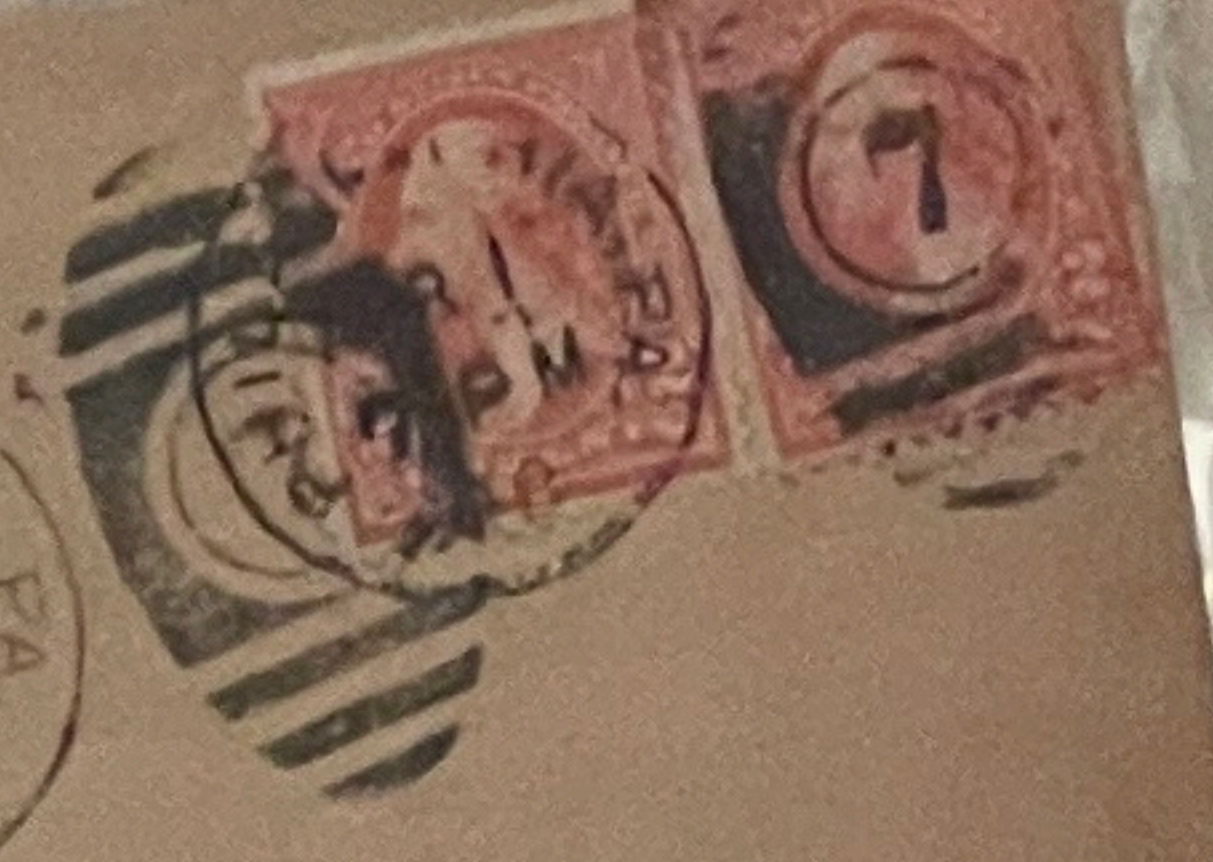
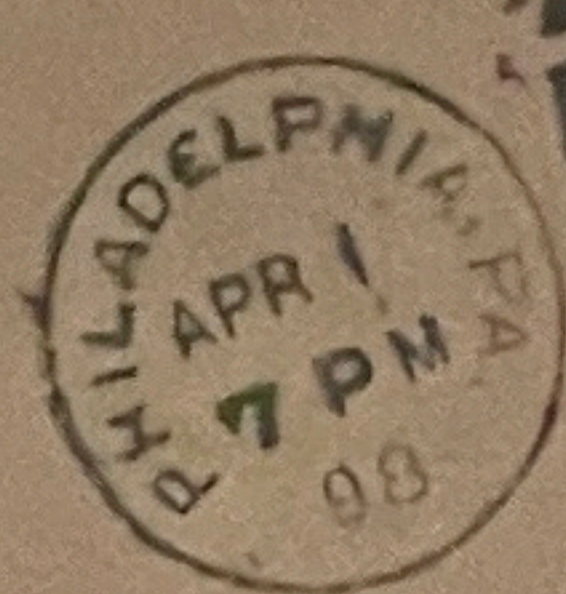

*Mr. W. E. Lockwood  
Lock - Aerie  
Glen Rock P.O.*