



Issued
July 26, 1945



Issued
August 14, 1945



Issued
June 27, 1945



Issued
January 30, 1946

THE FRANKLIN DELANO ROOSEVELT MEMORIAL SERIES OF 1945-46 AND ITS FIRST DAY COVERS

Franklin Delano Roosevelt was probably the most beloved modern president of any. He brought the nation through the Great Depression, worked with Congress to create numerous benefit and regulatory programs to protect the public in their working, commercial and personal lives and guided the nation through World War II. He died less than a month before complete victory in Europe and after setting in motion the victory over Japan. He was the only president to be reelected for a third term and then to a fourth term, all by landslide margins. As with Lincoln, people lined the route of the train that brought him to his rest to pay tribute to him.

This is a traditional first day cover exhibit for the series of four stamps issued in 1945 and 1946 (Scott Nos. 930-33) to memorialize President Roosevelt who died April 12, 1945. This exhibit shows the source of the portrait, photographic essays, the large die proofs, varieties and announcements. Stamp production of the four designs is followed by the first day covers and then by postal uses. There is a wide variety of cachets including hand painted or drawn, mounted cutouts and many World War II patriotic cachets used for first day covers. The postal uses show different domestic and foreign rates with many scarce to rare destinations and mixed frankings.

All four stamps use the same portrait. The one cent shows the family home in Hyde Park, NY. The two cent has a vacation home in Warm Springs, GA, where the thermal baths helped in his therapy for polio. The three cent has the White House and the five cent his Four Freedoms quotation.



Fluegel/Staehle Roosevelt memorial cover cancelled on his date of death.

PLAN OF THE EXHIBIT

<u>Section</u>	<u>Frame</u>	<u>Page</u>
TITLE & PLAN PAGES	1	1
THE MEMORIAL SET ESSAYS, PROOFS & ISSUES	1	3
HAND PAINTED CACHETS	1	14
MEMORIAL SET CACHETS	2	13
MULTIPLE DESIGN SERIES	6	6
INDIVIDUAL CACHETS	7	13
COMBINATION COVERS	8	11
PATRIOTIC COVERS	8	2
USES OF THE STAMPS	9	7

PLEASE NOTE: All covers are machine cancelled unless stated otherwise. Emphasis is placed on full set cachets and combination covers with complete sets cancelled on the 5 cent first day. In order to show hand painted only known types, patriotics and others not listed in Mellone, a few common Mellone listed cachets have been omitted.

Some covers show their poor quality World War II era condition with aged paper, cover gum stains and "browning" from sulphited card stuffers which varied by cachet maker and paper stock. This is normal for the period.

Red dots show significant items. Blue dots show other important items. Section headings at top left are in bold print.

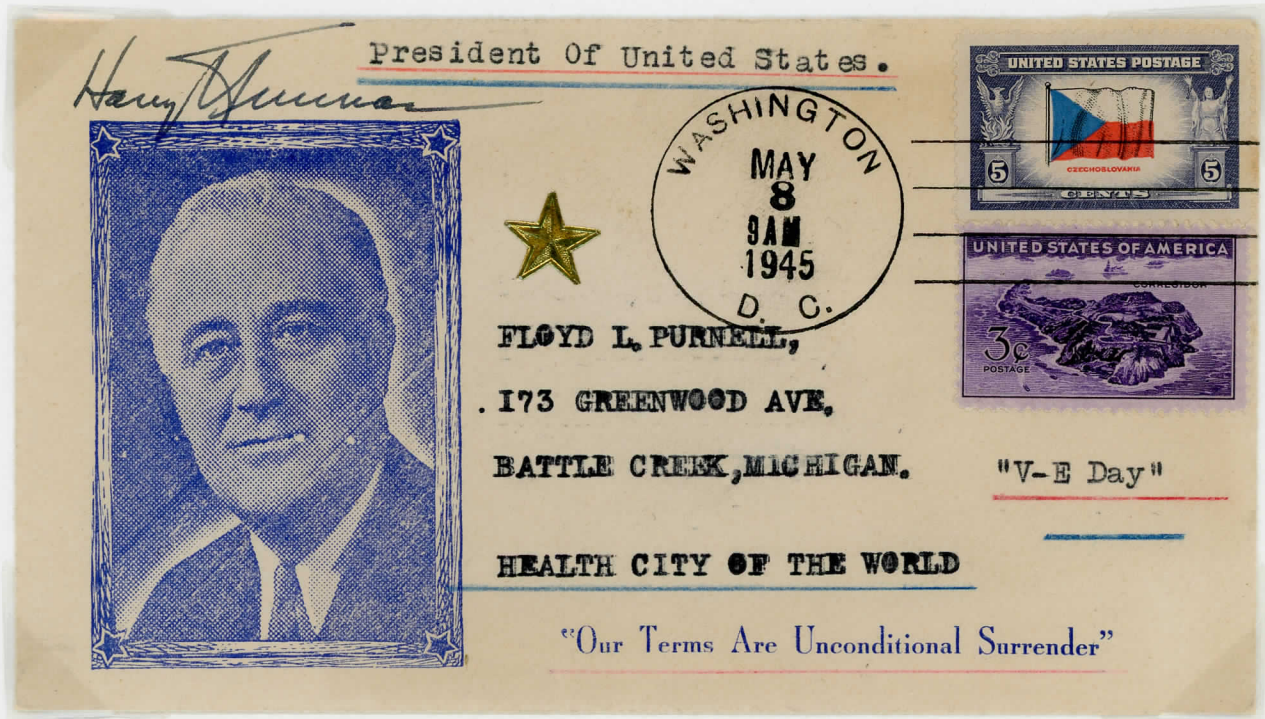

M.M. Shaw patriotic made into a V-E Day (Victory in Europe) cover.
AUTOGRAPHED BY FDR's SUCCESSOR, HARRY S. TRUMAN

HAND PAINTED CACHETS
 ARTIST: Mrs. R.H. SCHWARTZ



Portrait and US map by Mrs. R.H. Schwartz, incorrectly listed in Mellone as Thomson.

Joe Berg,

Mrs. Schwartz' first design, for the 3¢ stamp. Only 3-4 sets believed were made.

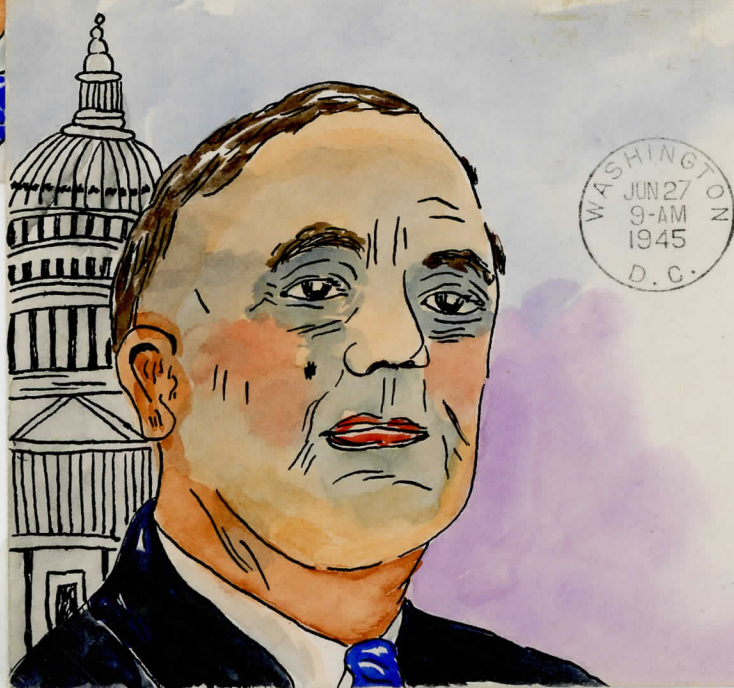

*Joe Berg,
 369 No. McMillan St.,
 Portland 12,
 Oregon.*



Last design by Mrs. Schwartz of FDR and a warrior eagle.

*I. D. Wolf,
 3140 S Street,
 Philadelphia 34,
 Pa.*

HAND PAINTED CACHETS
 ARTISTS: STEVENS, COMEAUX and HOLLY



R. Stevens portrait cachet.
DISCOVERY COPY.

FIRST DAY OF ISSUE
 A UNITED STATES POSTAGE STAMP
 ISSUED TO COMMEMORATE

FRANKLN
 DELANO
 ROOSEVELT



1882 1945
 PRESIDENT OF THE UNITED STATES

HYDE PARK
 JUL 26
 9-AM
 1945
 N. Y.

N. H. Tuttle
 52 Williams Ct.
 Mobile 18, Ala.

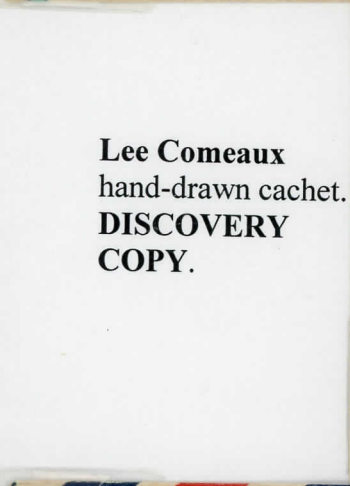

Lee Comeaux
 hand-drawn cachet.
DISCOVERY COPY.

FIRST DAY OF ISSUE
 The Memoriam
 FRANKLIN DELANO ROOSEVELT

WASHINGTON
 JAN 30
 9-AM
 1946
 D. C.

Lee Comeaux
 Hoyne Ave
 45 Illinois



William T. Holly
 hand-painted
 cachet.
DISCOVERY COPY.

WASHINGTON
 JAN 30
 9-AM
 1946
 D. C.

William T. Holly
 220 Alexander Avenue
 Nutley 10, N.J.

HAND PAINTED CACHETS
ARTISTS: MAUL and KNOLL

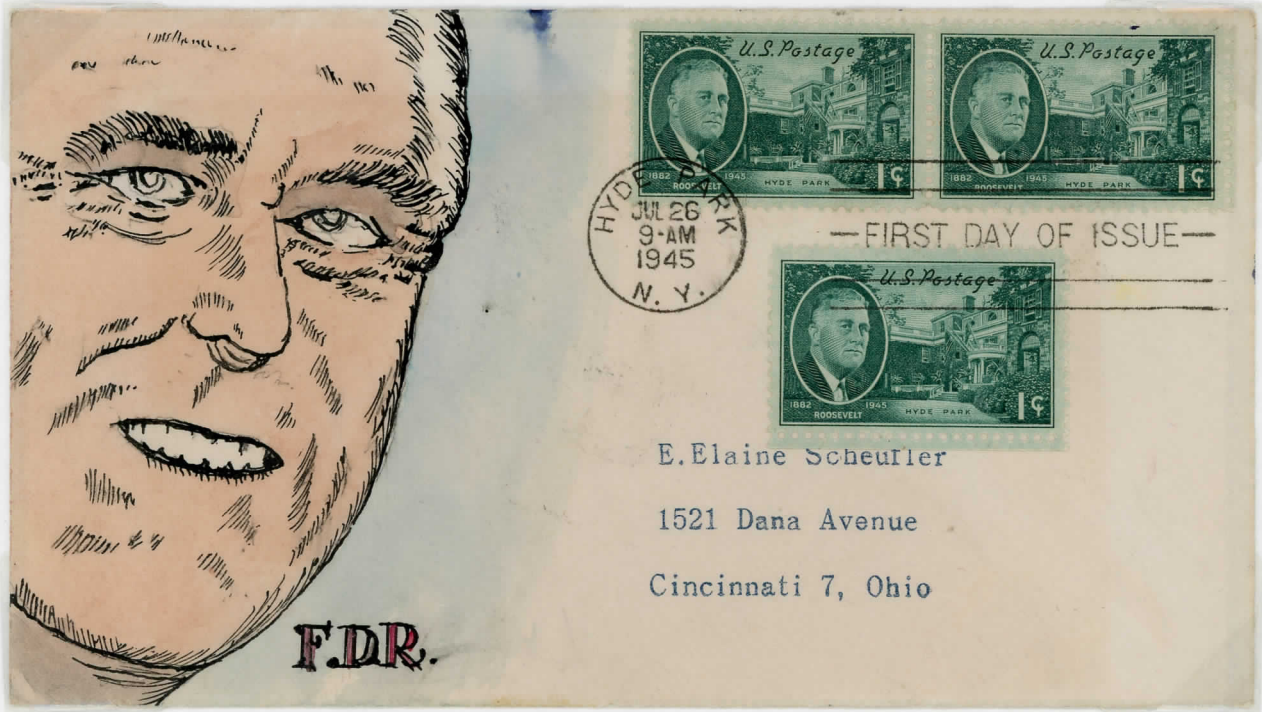

Portrait of F.D.R. by **Herman R. Maul**

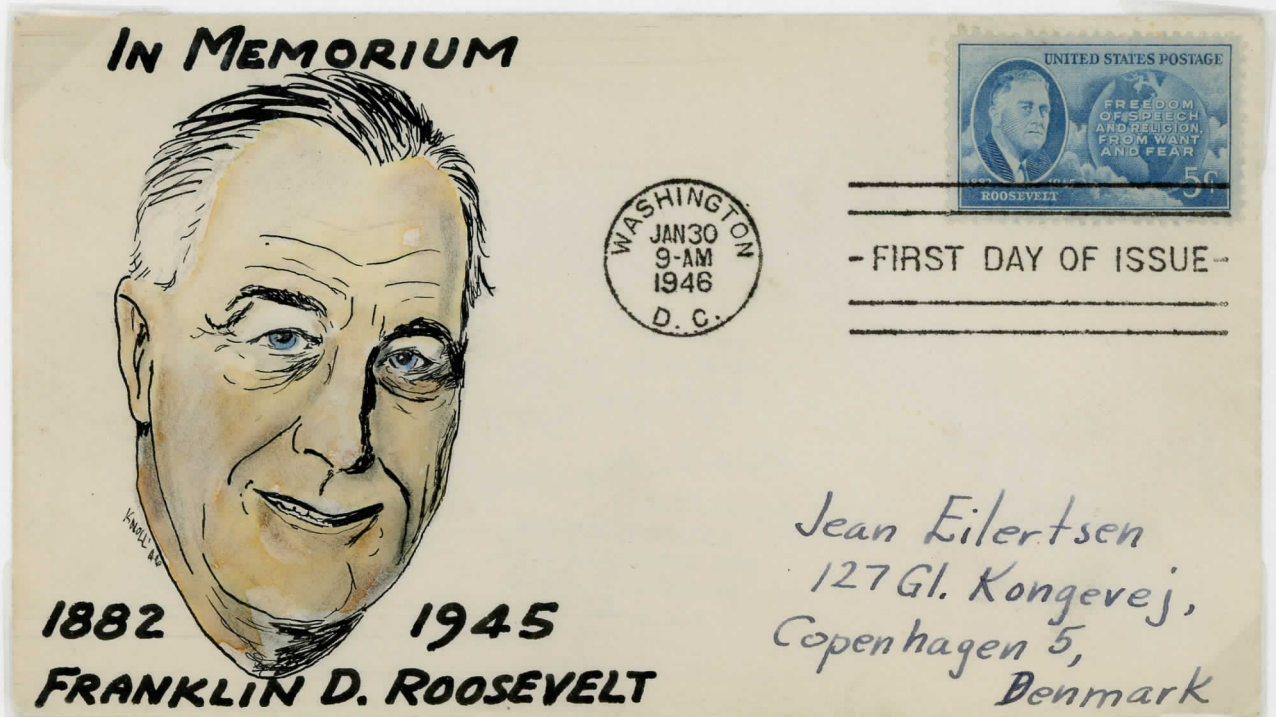

Portrait by **Arthur Knoll**, sent to **Copenhagen, Denmark**.

HAND PAINTED CACHETS
ARTIST: ADAMS Add-ons



Rose and VELT visual pun with portrait



FDR on mule with four signs for new agencies

HAND PAINTED CACHETS
ARTIST: ADAMS Add-ons



FDR hungry for third term



FDR "Happy Warrior" caricature

**HANDPAINTED CACHETS
ARTIST: GLADYS ADLER**

Eagle, shield and memorial sentiment with dates as President.
ONE OF FOUR RECORDED.



FDR portrait, ruddy face.
ONE OF FOUR RECORDED.

FDR portrait, normal skin tones, block.
ONE OF FOUR RECORDED.

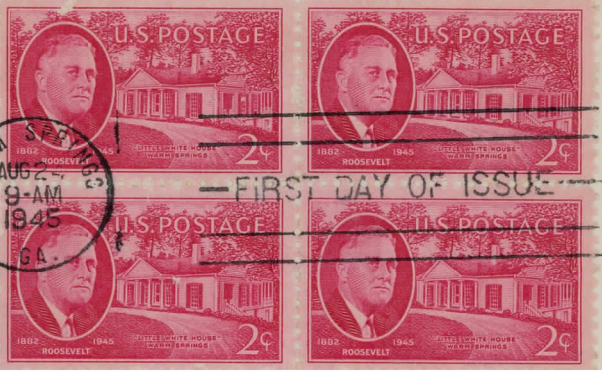
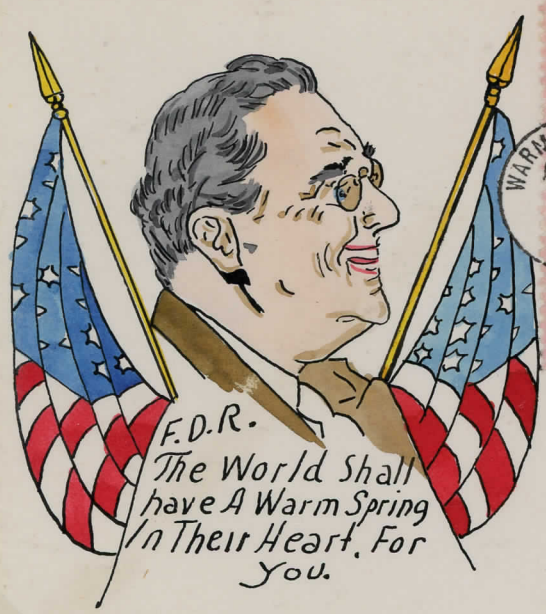

*C. Hentel
U.S.C.G. Sta. Sta.
Atlantic City, N.J.*

HAND PAINTED CACHETS
 ARTIST: GLADYS ADLER

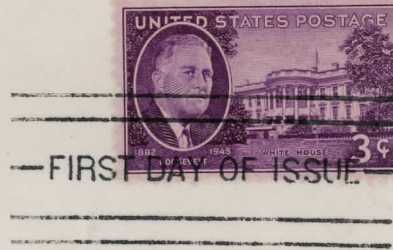
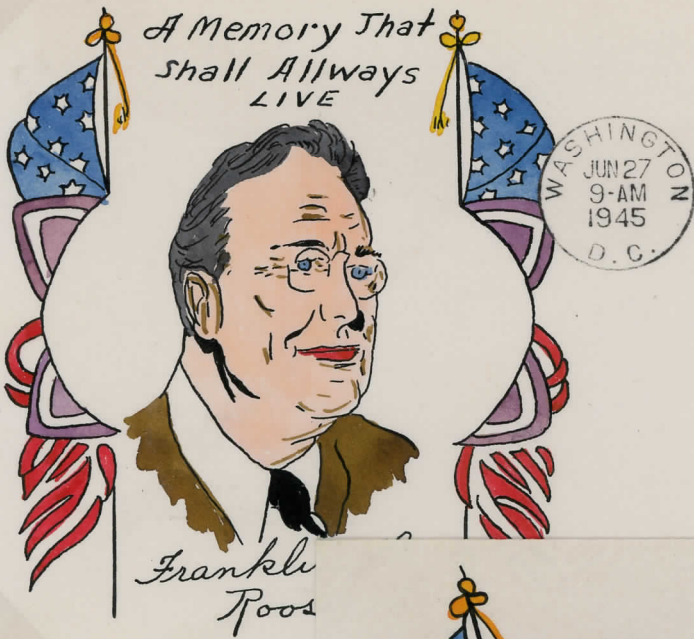

FDR portrait and flags. **ONE OF ONLY FOUR RECORDED.**

FDR silhouette and flags. **ONE OF ONLY FOUR RECORDED.**

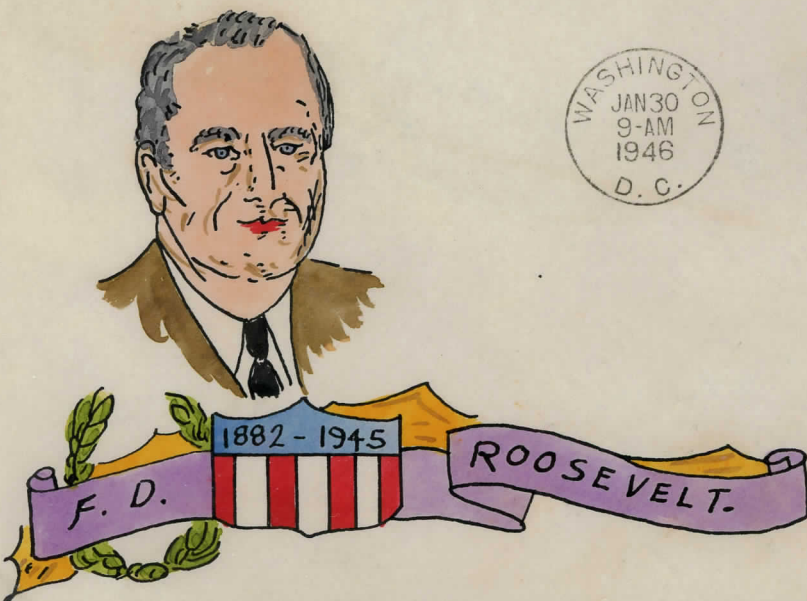
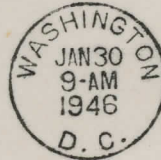
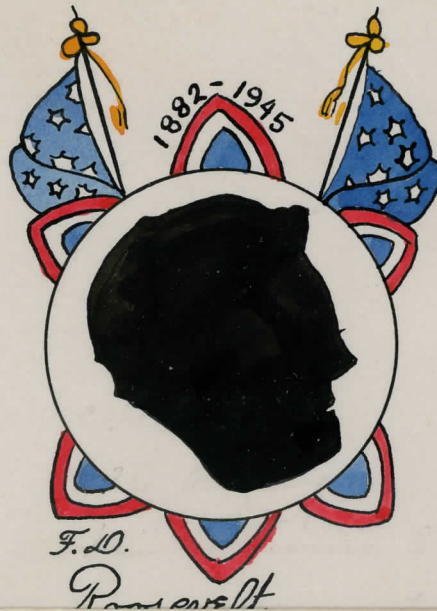

FDR full portrait with shield and ribbon. **ONE OF ONLY FOUR RECORDED.**

HAND PAINTED CACHETS
ARTIST: MAE WEIGAND



Portrait of an aged Roosevelt and shield, handstamped

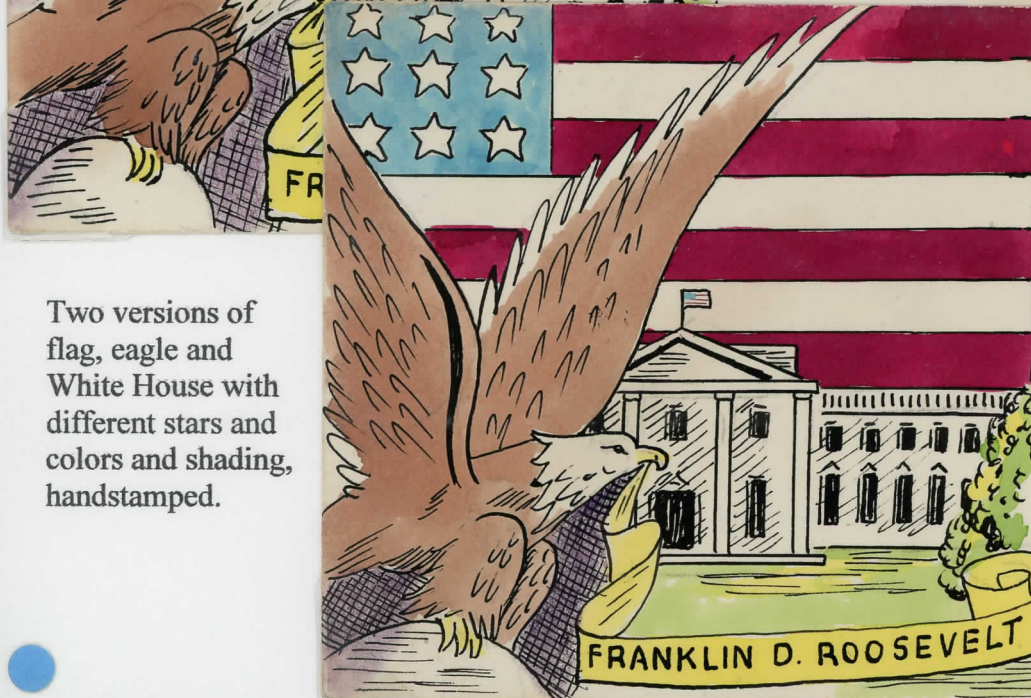
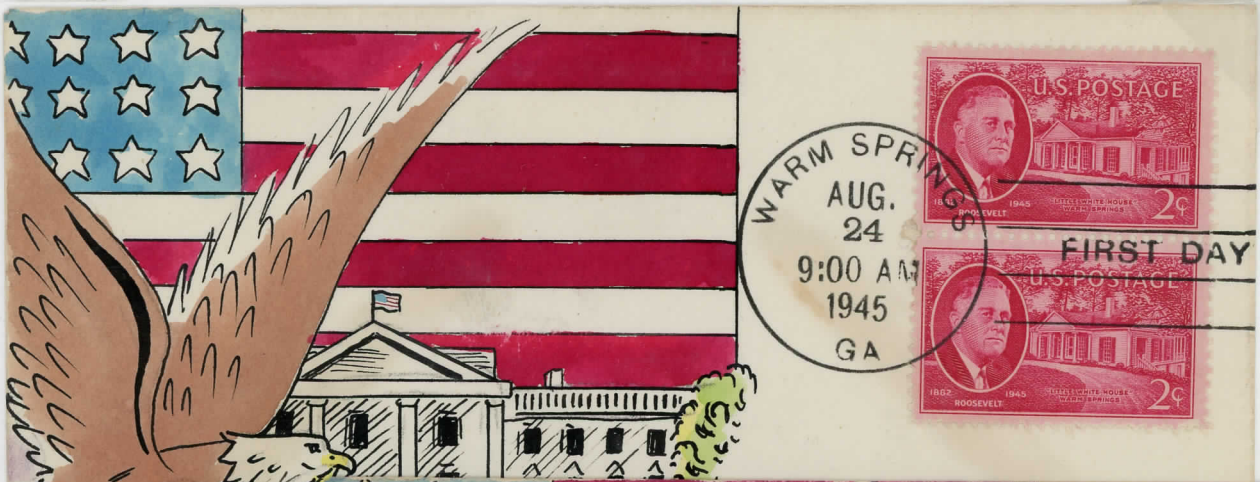

Two versions of flag, eagle and White House with different stars and colors and shading, handstamped.



HAND PAINTED CACHETS
ARTIST: MAE WEIGAND



Presidential seal adaptation, handstamped

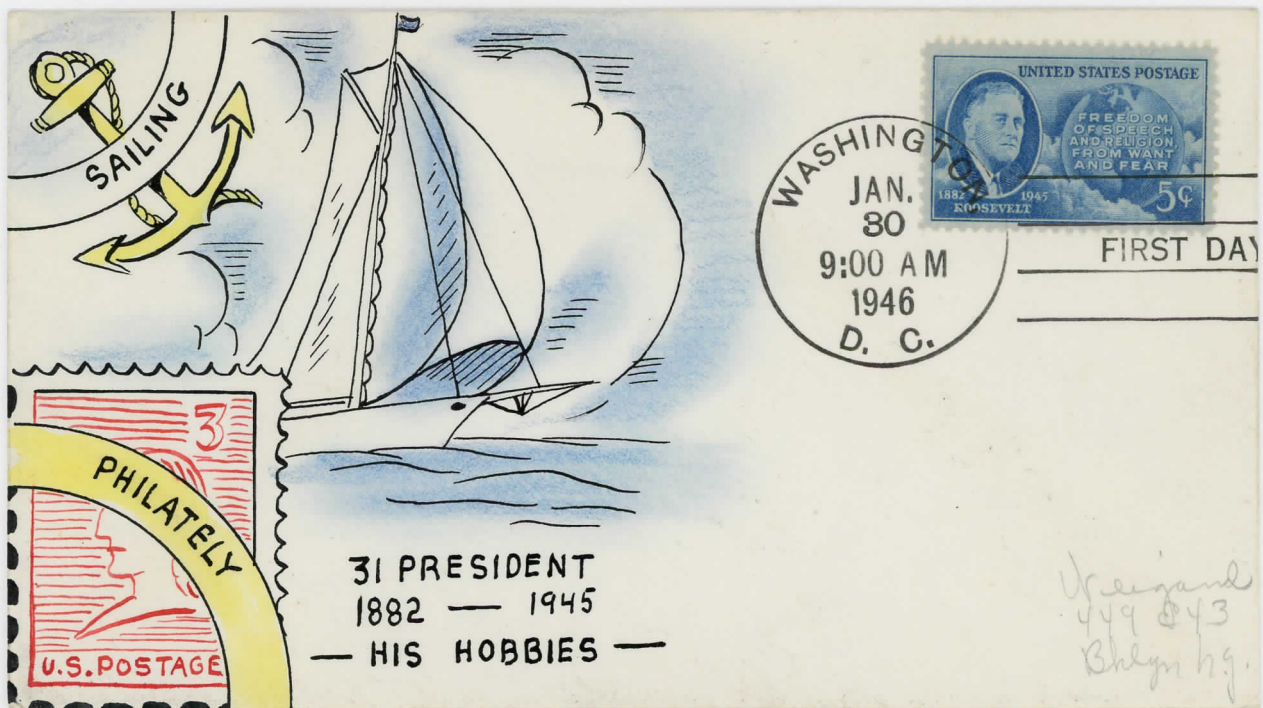

Sailboat and stamp hobbies, handstamped

HAND PAINTED CACHETS
 ARTIST: W.N. WRIGHT

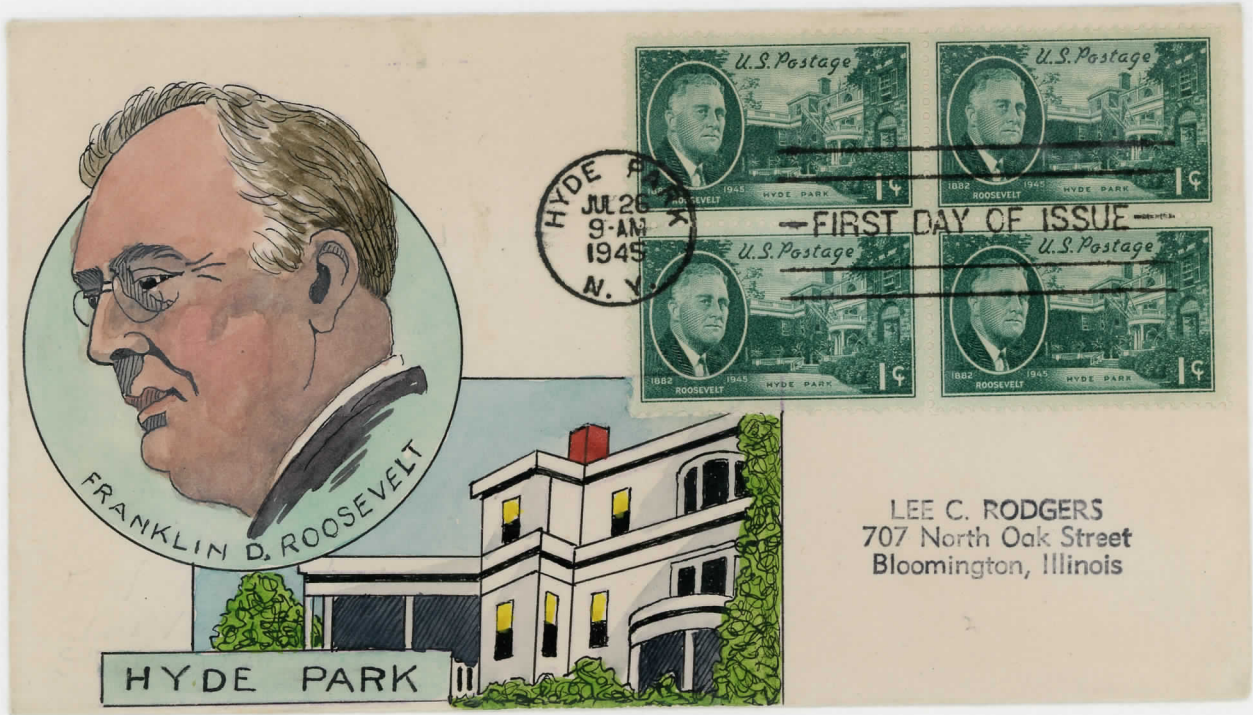

Portrait and Hyde Park home

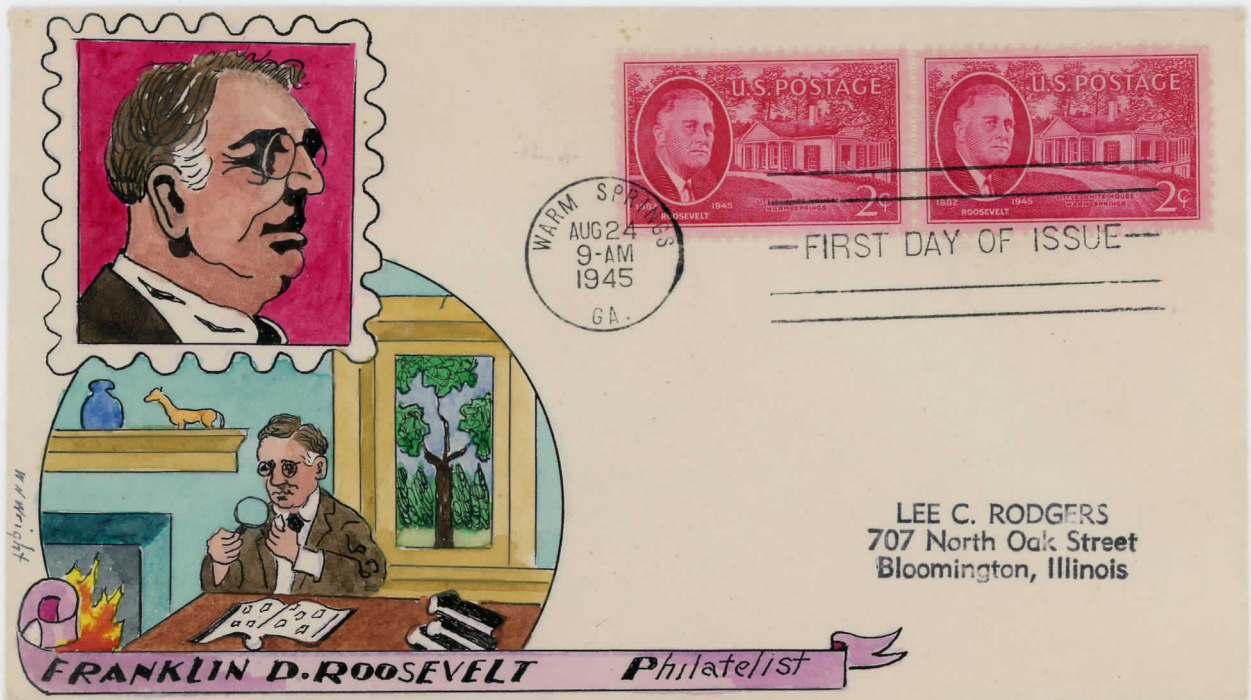

"FDR stamp" and FDR with his collection

HAND PAINTED CACHETS
ARTIST: W.N. WRIGHT



Portrait and sailboat



Portrait and globe with Four Freedoms

HAND PAINTED CACHETS
 ARTISTS: HENRIQUES, MYERS and STONE



Ink drawing by E.J. Henriques, capitol dome and Washington Monument. RARE

Melba M. Myers with FDR and globe and quote. 1 OF 1 MADE.



Grace E. Stone Four Freedoms design, 1 OF 1 MADE.

MEMORIAL SET CACHETS
FULL SETS: HOUSE OF FARNAM

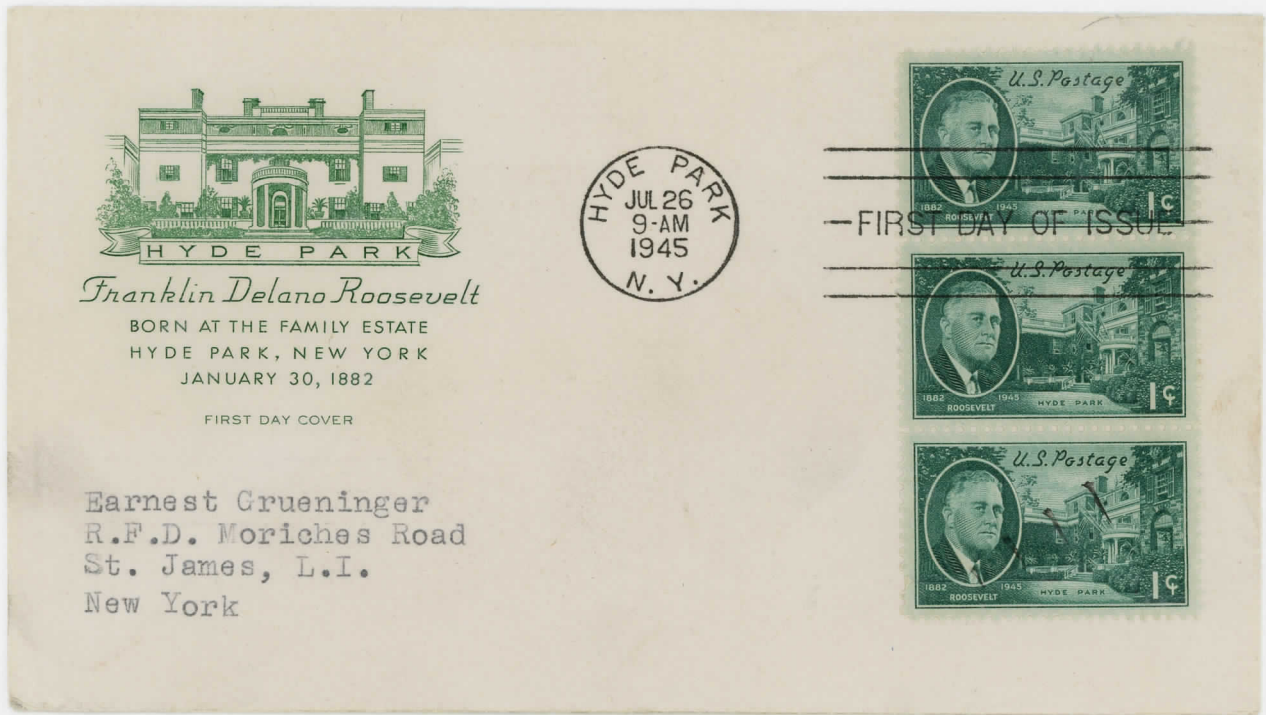

Hyde Park home, intaglio



Little White House, intaglio

HAND PAINTED CACHETS
HOMES ARTISTS: BROTHERSON, MANN, and SMITH

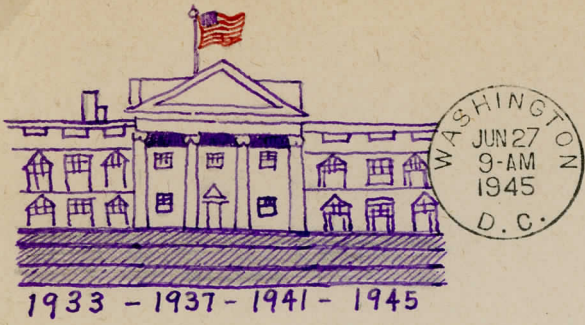

---FIRST DAY OF ISSUE---

White House front by **C.H. Brotherson** with dates of FDR's four Inaugurations. **NO OTHERS KNOWN.**

Cpl C.H. Brotherson

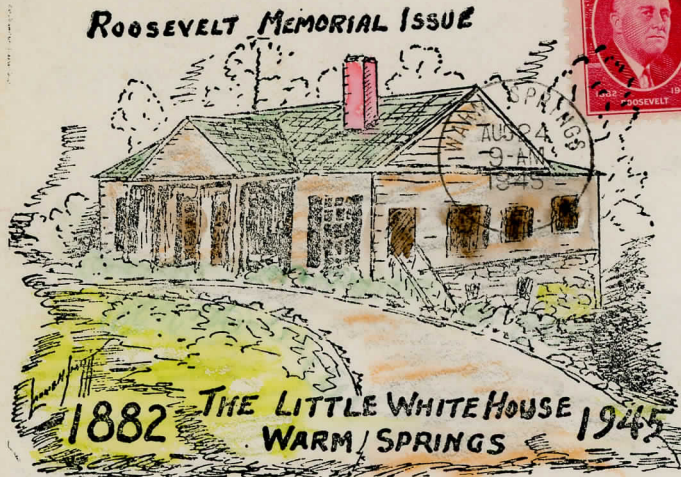

---FIRST DAY OF ISSUE---

Little White House, Georgia, by **Lannie M. Smith. ONLY ONE KNOWN.**

First Day of Issue
Jan. 30, 1946.

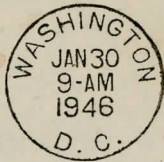

---FIRST DAY OF ISSUE---

E. W. WALKER
222 - 14TH ST.
VALLEJO
CALIFORNIA

White House garden by **Verna Mann. ARTIST SAID 1 OF 1.**

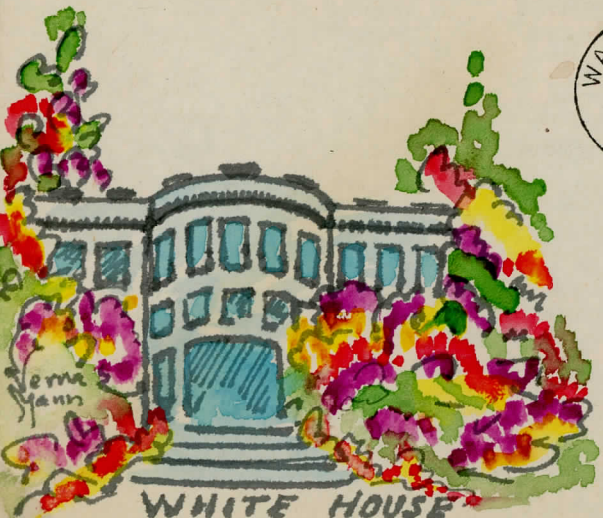

MEMORIAL SET CACHETS
FULL SETS: C. STEPHEN ANDERSON



"THE PORTICO," HYDE PARK

FRANKLIN D. ROOSEVELT

THIRTY-FIRST PRESIDENT OF THE UNITED STATES
 BORN AT HYDE PARK, NEW YORK, JANUARY 30, 1882
 DIED AT WARM SPRINGS, GEORGIA, APRIL 12, 1945

© STEPHEN ANDERSON

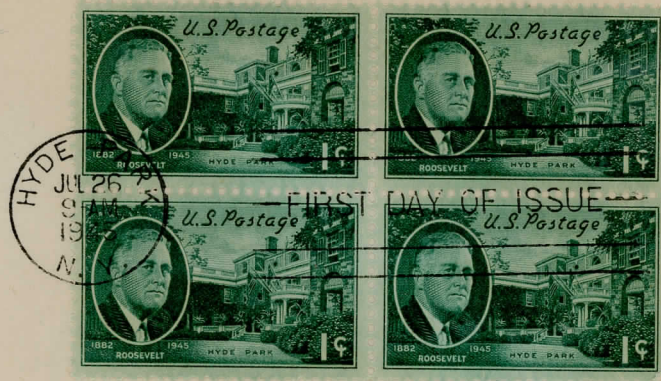

Hyde Park portico in green.



The LITTLE "WHITE HOUSE"
 WARM SPRINGS, GA.

FRANKLIN D. ROOSEVELT

THIRTY-FIRST PRESIDENT OF THE UNITED STATES
 BORN AT HYDE PARK, NEW YORK, JANUARY 30, 1882
 DIED AT WARM SPRINGS, GEORGIA, APRIL 12, 1945

© STEPHEN ANDERSON



Little White House in red.

Same with block and 8¢ 1938 stamp, paid double weight special delivery.



The LITTLE "WHITE HOUSE"
 WARM SPRINGS, GA.

FRANKLIN D. ROOSEVELT

THIRTY-FIRST PRESIDENT OF THE UNITED STATES
 BORN AT HYDE PARK, NEW YORK, JANUARY 30, 1882
 DIED AT WARM SPRINGS, GEORGIA, APRIL 12, 1945

© STEPHEN ANDERSON

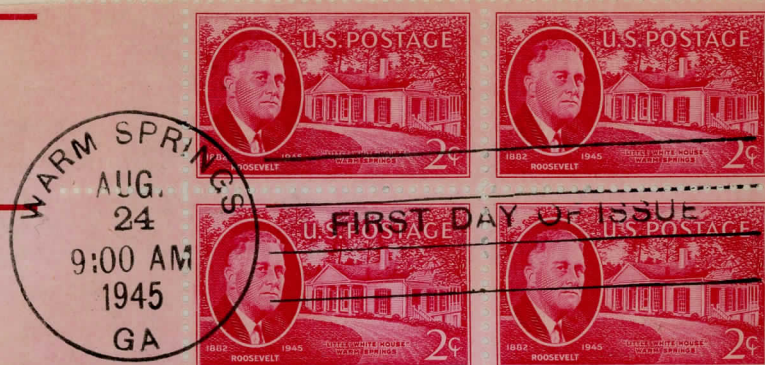

G. B. WHEELER
 WAYNE, PA.

Special Delivery

MEMORIAL SET CACHETS
 FULL SETS: C. STEPHEN ANDERSON

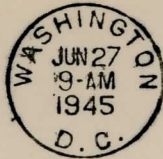

White House portico in pale purple.

FRANKLIN D. ROOSEVELT

THIRTY-FIRST PRESIDENT OF THE UNITED STATES
 BORN AT HYDE PARK, NEW YORK, JANUARY 30, 1882
 DIED AT WARM SPRINGS, GEORGIA, APRIL 12, 1945

C. STEPHEN ANDERSON



FRANKLIN D. ROOSEVELT

THIRTY-FIRST PRESIDENT OF THE UNITED STATES
 BORN AT HYDE PARK, NEW YORK, JANUARY 30, 1882
 DIED AT WARM SPRINGS, GEORGIA, APRIL 12, 1945

C. STEPHEN ANDERSON

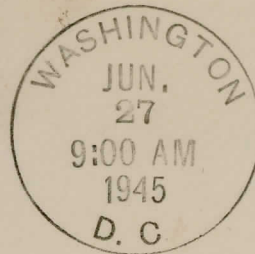

FIRST DAY OF ISSUE

Same in purple with 1986 AMERIPEX issues on FD, hand cancel.

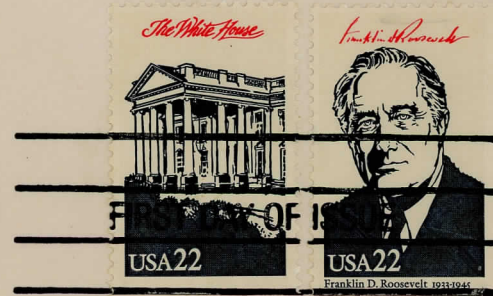

FRANKLIN D. ROOSEVELT

31ST PRESIDENT OF THE UNITED STATES
 BORN JANUARY 30, 1882 AT HYDE PARK, N.Y.
 DIED APRIL 12, 1945 AT WARM SPRINGS, GA.

C. STEPHEN ANDERSON

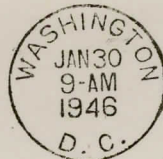

FIRST DAY OF ISSUE

Portrait in dark blue.

MEMORIAL SET CACHETS
 FULL SETS: C. STEPHEN ANDERSON



"THE PORTICO," HYDE PARK

FRANKLIN D. ROOSEVELT

THIRTY-FIRST PRESIDENT OF THE UNITED STATES
 BORN AT HYDE PARK, NEW YORK, JANUARY 30, 1882
 DIED AT WARM SPRINGS, GEORGIA, APRIL 12, 1945

C. STEPHEN ANDERSON

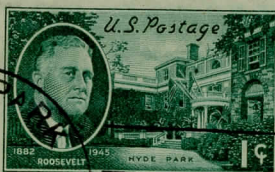
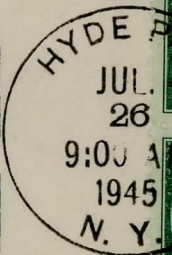

Same cachets printed in black.



The LITTLE "WHITE HOUSE"
 WARM SPRINGS, GA.



FIRST DAY OF ISSUE



THE WHITE HOUSE
 WASHINGTON, D.C.

FRANKLIN D. ROOSEVELT

THIRTY-FIRST PRESIDENT OF THE UNITED STATES
 BORN AT HYDE PARK, NEW YORK, JANUARY 30, 1882
 DIED AT WARM SPRINGS, GEORGIA, APRIL 12, 1945

C. STEPHEN ANDERSON

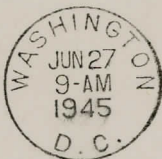

FIRST DAY OF ISSUE



FRANKLIN D. ROOSEVELT

31st PRESIDENT OF THE UNITED STATES
 BORN JANUARY 30, 1882 AT HYDE PARK, N.Y.
 DIED APRIL 12, 1945 AT WARM SPRINGS, GA.

C. STEPHEN ANDERSON

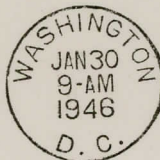

FIRST DAY OF ISSUE

MEMORIAL SET CACHETS
 FULL SETS: ARISTOCRATS - LOWRY



Eagle and armed forces



Eagle seal, dates of terms and Little White House

MEMORIAL SET CACHETS
 FULL SETS: ARISTOCRATS - LOWRY



White House, 13 star pennant and term dates



Quotation and globe, plate number single

MEMORIAL SET CACHETS
 FULL SETS: ARTCRAFT



Hyde Park home, quote and portrait. **AUTOGRAPHED BY ELEANOR ROOSEVELT (FDR's WIDOW) AND SON FRANKLIN D. ROOSEVELT, JR., AND MOTHER, ANNA ROOSEVELT HALSTEAD.**



Little White House, quote and portrait.

MEMORIAL SET CACHETS
 FULL SETS: ARTCRAFT

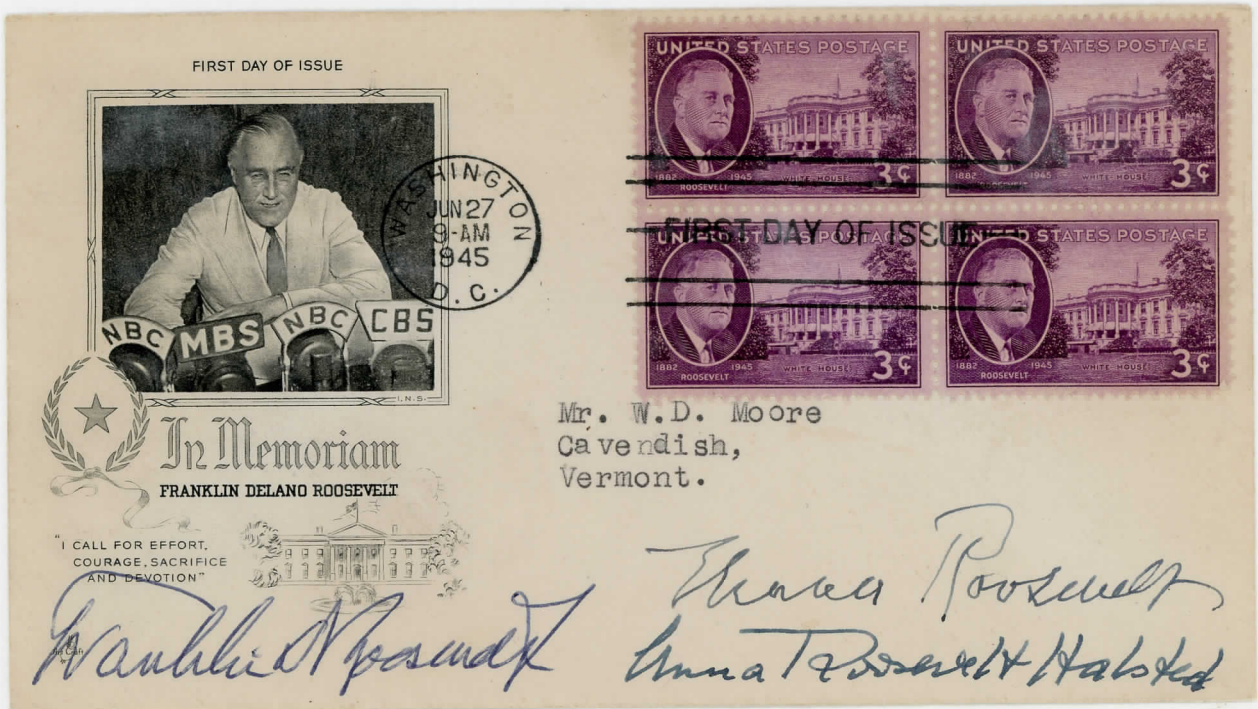

Addressing the public on radio, handstamped. **AUTOGRAPHED.**

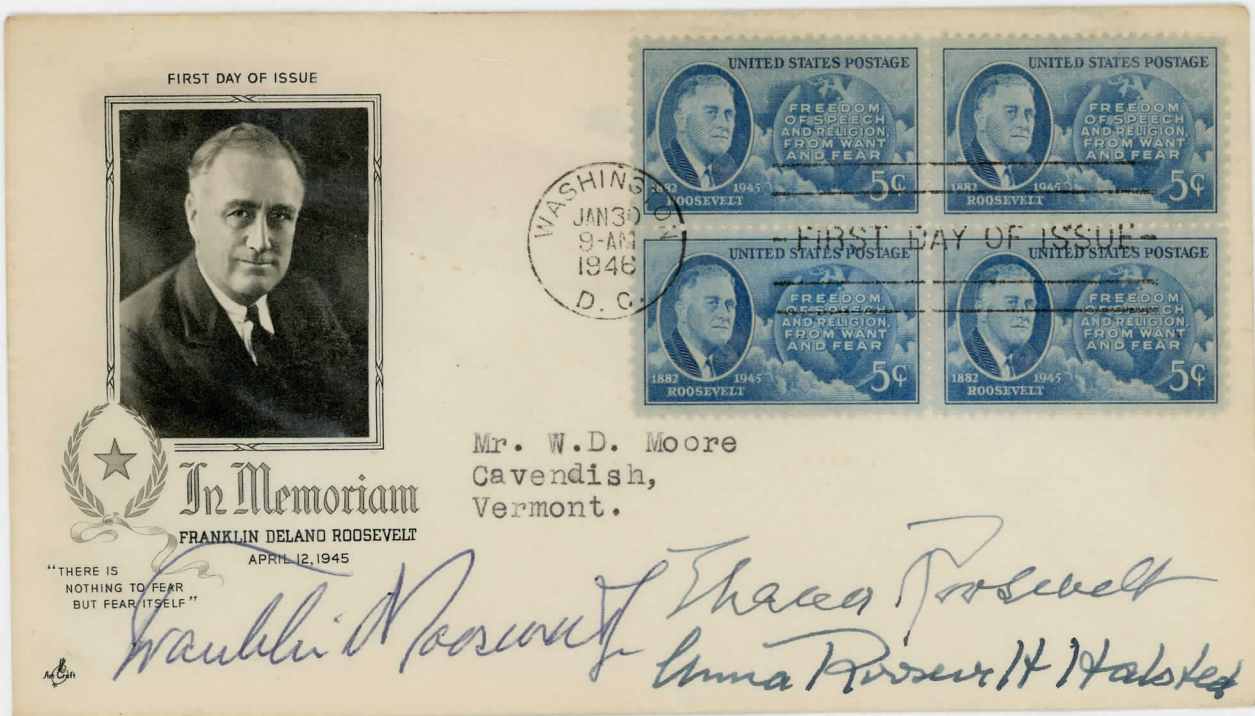

1937(?) portrait. **BOTH FDCs AUTOGRAPHED BY ELEANOR ROOSEVELT (WIDOW), FRANKLIN D. ROOSEVELT, JR. (SON) AND ANNA ROOSEVELT HALSTEAD (MOTHER).**

MEMORIAL SET CACHETS
FULL SETS: ARTCRAFT - FOREIGN MAIL

FDC used to
 Townsville,
 Queensland,
 Australia.

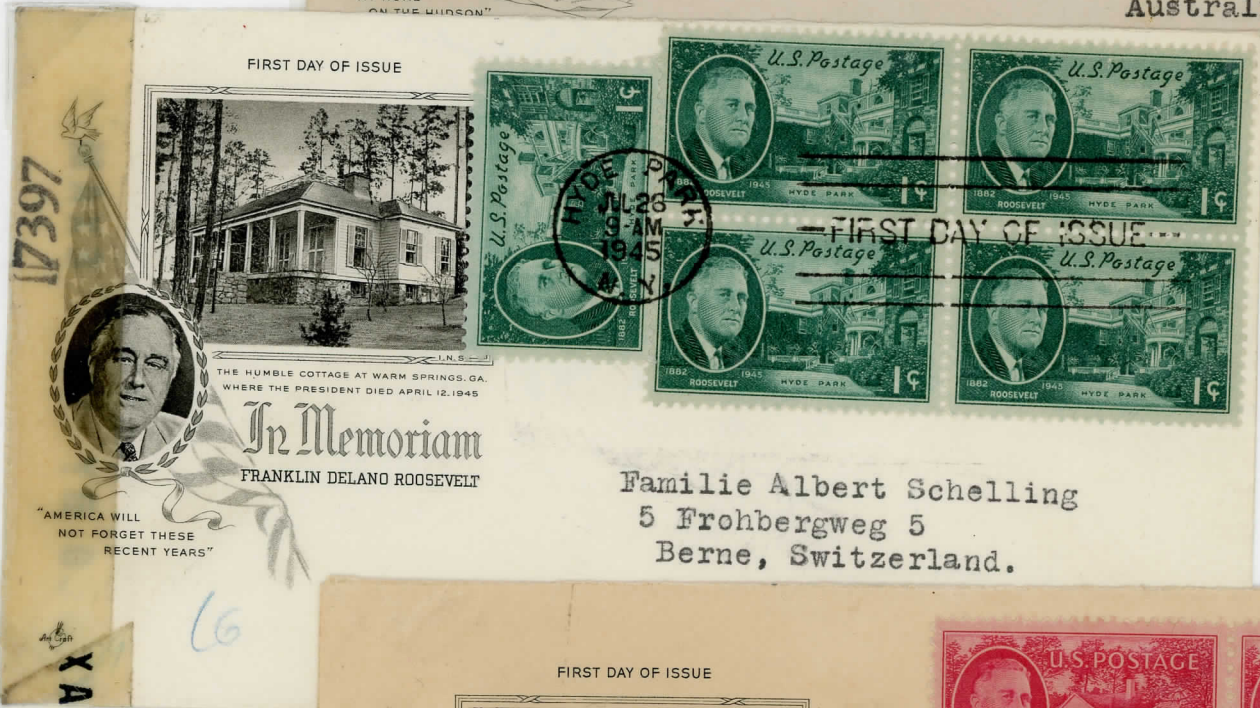
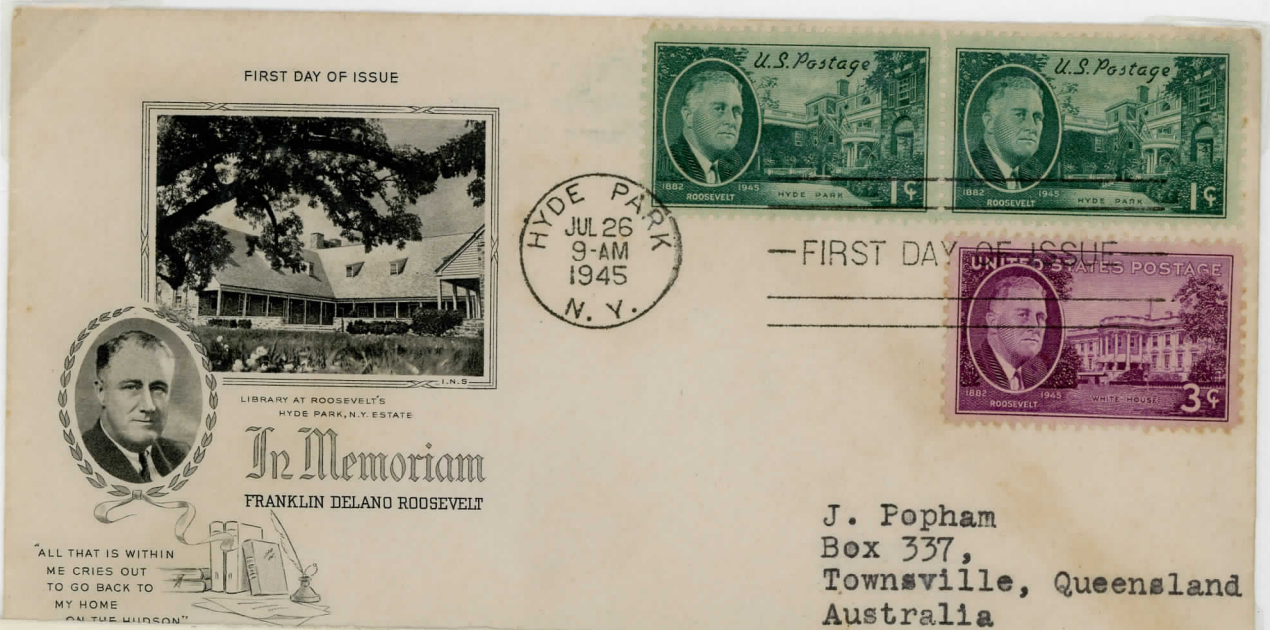

Censored mail
 FDC to Berne,
 Switzerland



Overpaid 3¢ to
 Willemstad,
 Curaçao
 (rare destination)

MEMORIAL SET CACHETS
FULL SETS: CACHETCRAFT/STAEHLE

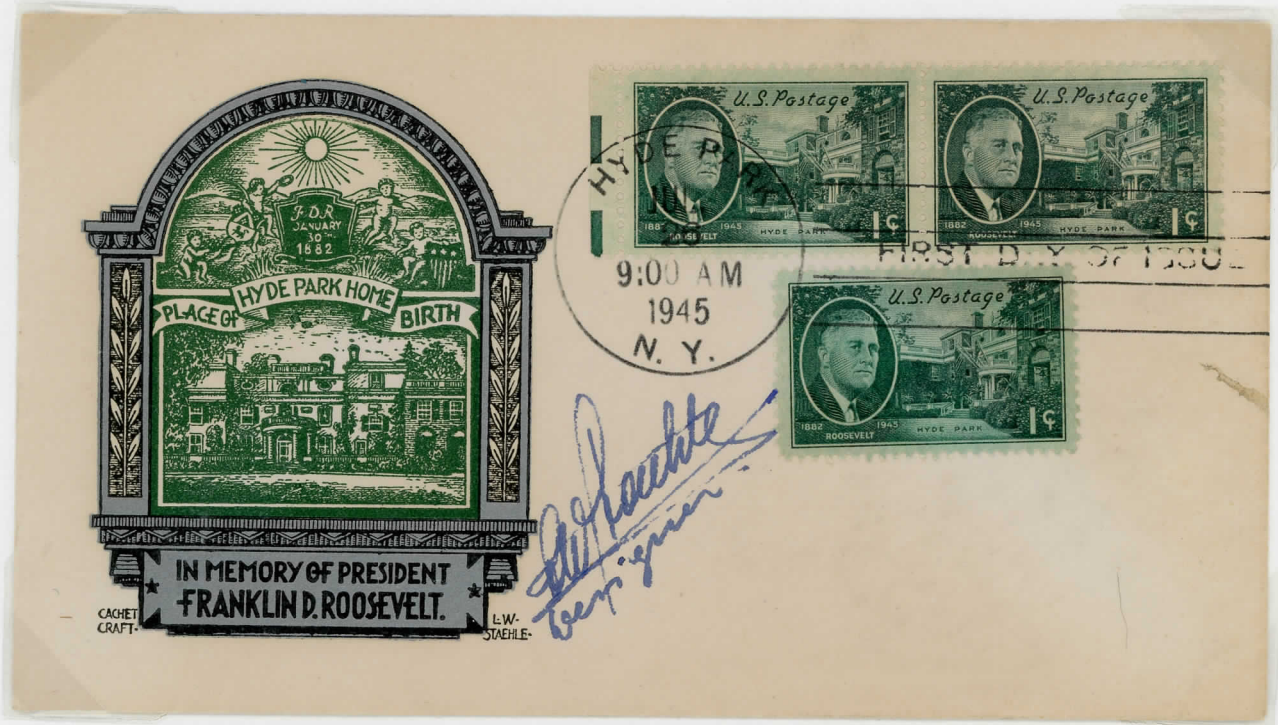

Hyde Park house, silver print, handstamped,
autographed by **L.W. Staehle**, cachet designer.

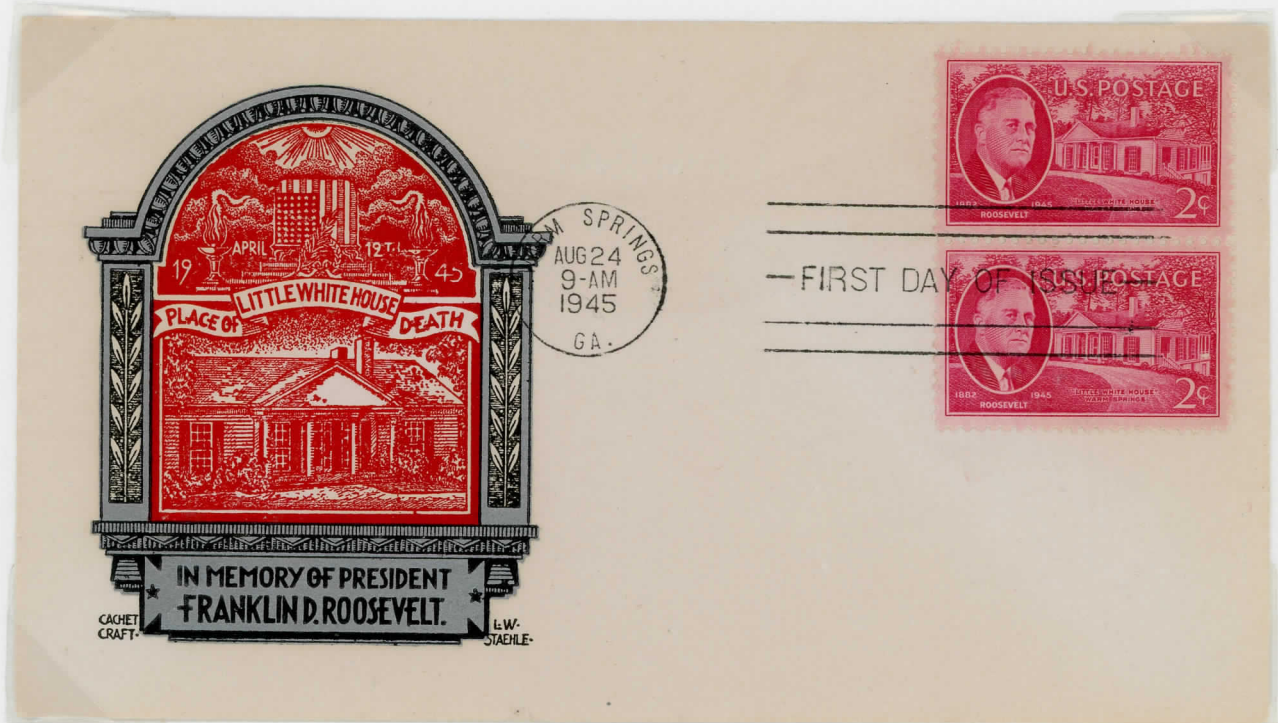

Little White House, silver print.

MEMORIAL SET CACHETS
FULL SETS: CACHETCRAFT/STAEHLE



White House, silver print, hand stamped



Portrait in frame, silver print

MEMORIAL SET CACHETS
 FULL SETS: CACHETCRAFT/STAEHLE - VARIETIES

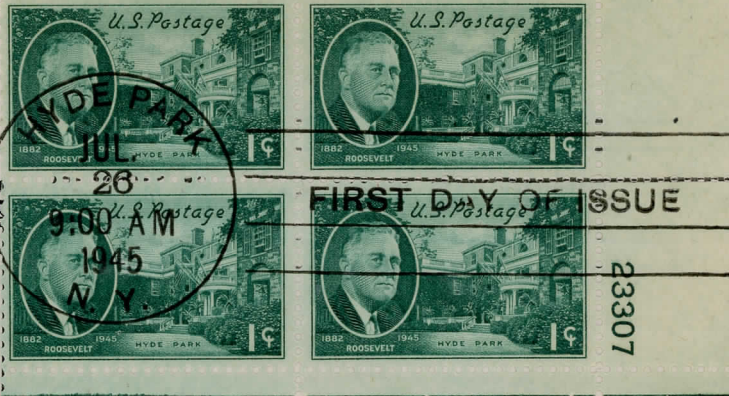

Light green,
 no silver,
 plate block,
 handstamped

IN MEMORY OF PRESIDENT
 FRANKLIN D. ROOSEVELT

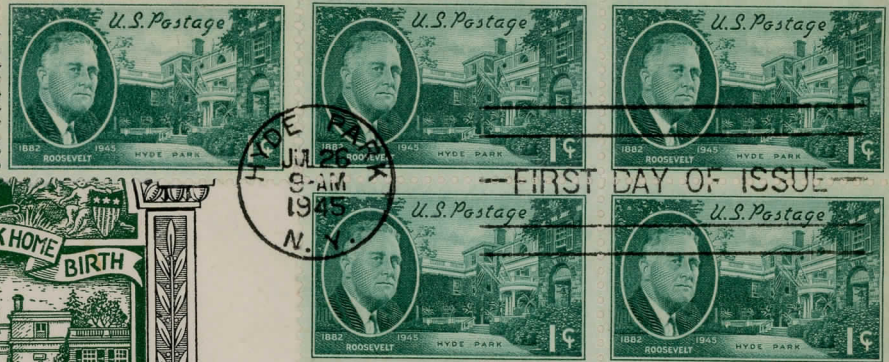
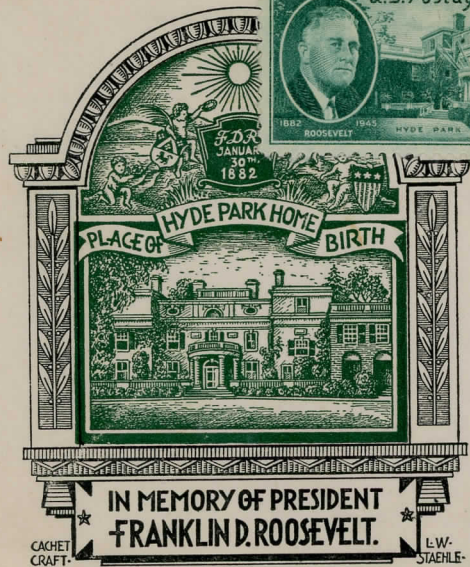

Green, no
 silver, paid
 ocean mail
 to England

Desmond R. Hill,
 20 Wyther Park Road,
 Armley, Leeds, 12,
 Yorkshire, ENGLAND.

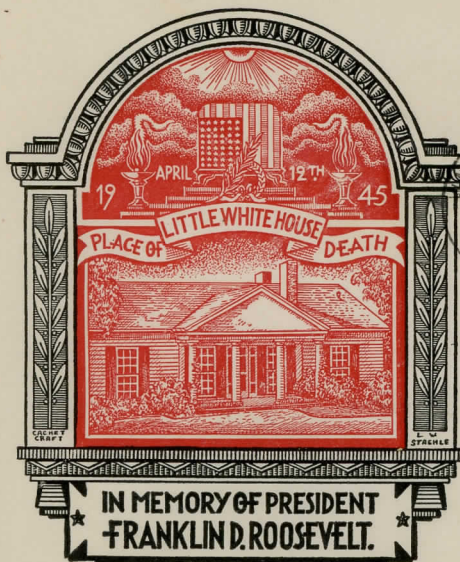

Red, no silver,
 also known in
 red brown

Mr. Arthur Barger
 7 So. Dearborn Street
 Chicago 3, Illinois

MEMORIAL SET CACHETS
FULL SETS: COLLOTYPE - UNOFFICIALS

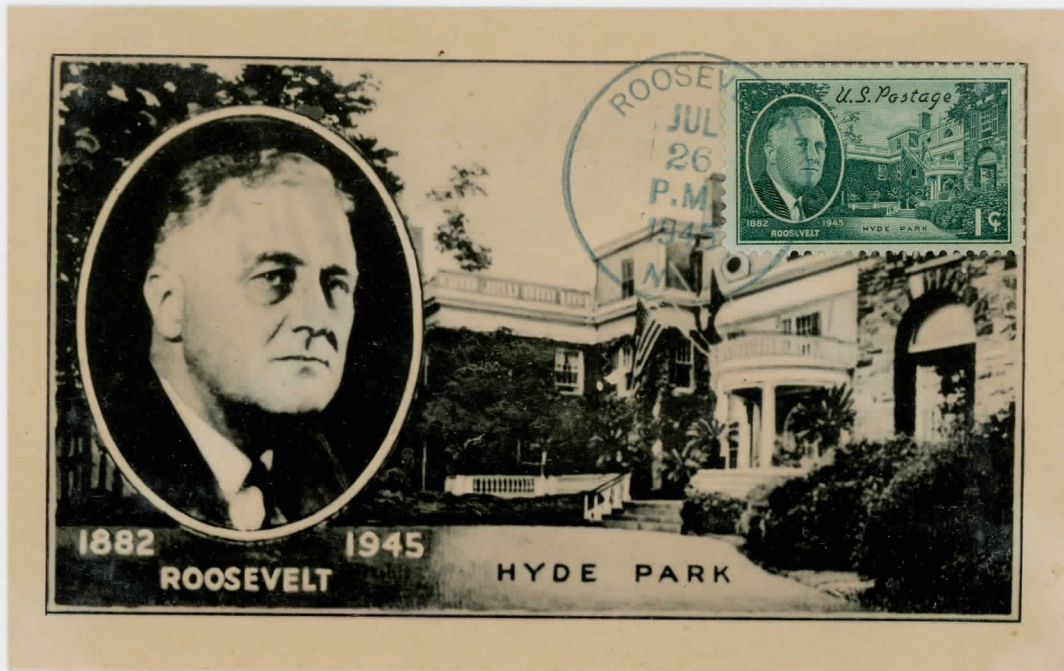

Collotype maxicard with Roosevelt, N.Y. first day datestamp in blue-green

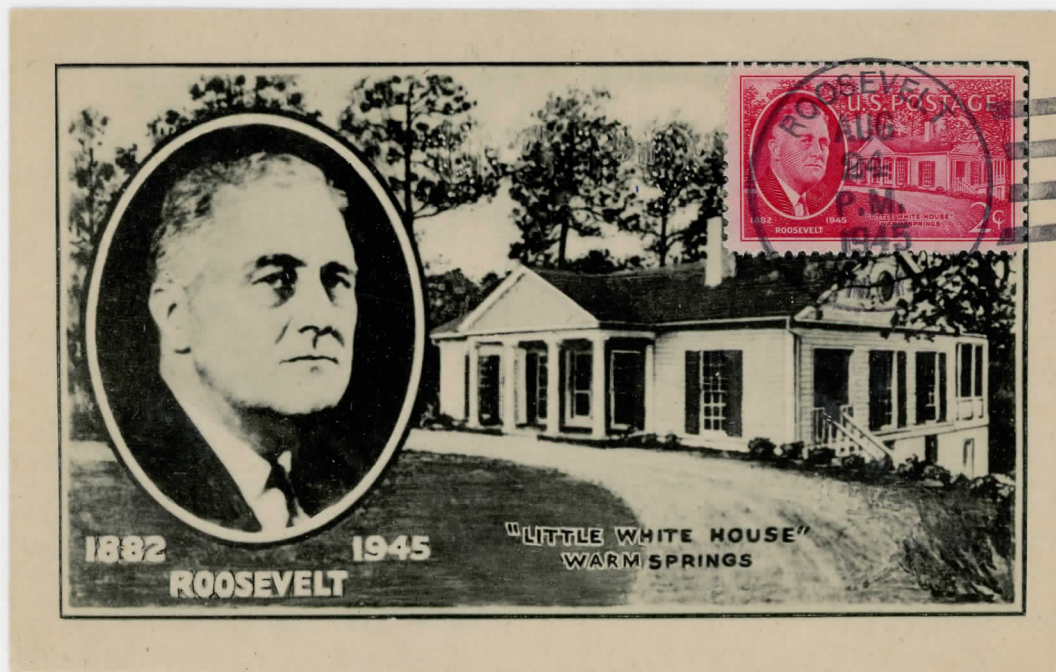

Collotype maxicard with Roosevelt, N.Y. first day datestamp in black

MEMORIAL SET CACHETS
FULL SETS: COLLOTYPE – UNOFFICIALS

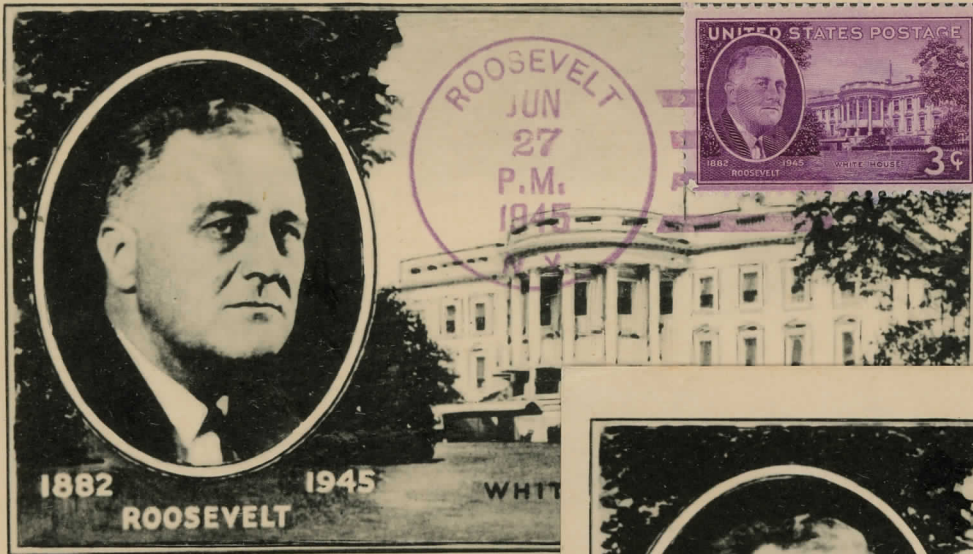

Purple
cancel

Violet
cancel

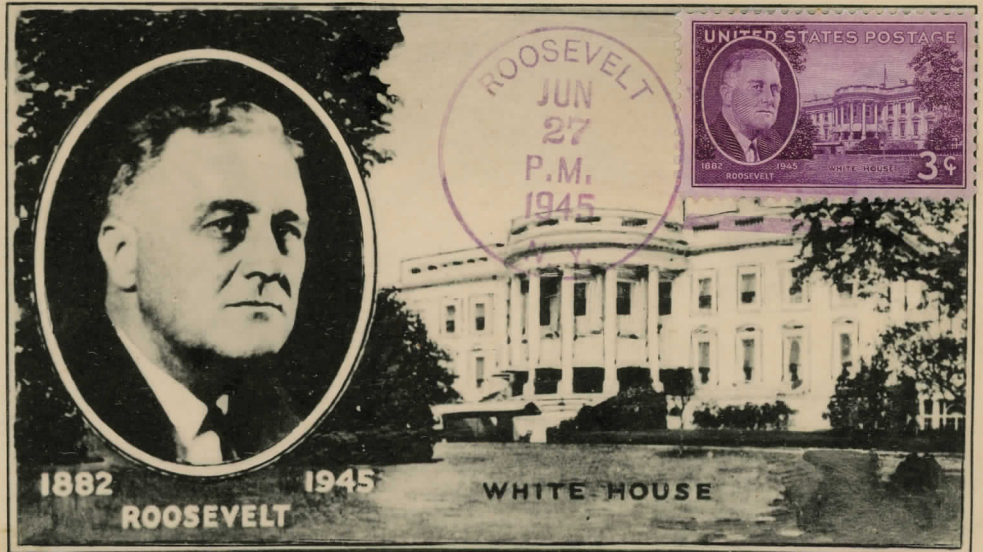

Collotype maxicard with purple first day datestamp in Roosevelt, N. Y.

MEMORIAL SET CACHETS
 FULL SETS: CACHETCRAFT/STAEHLE - VARIETIES

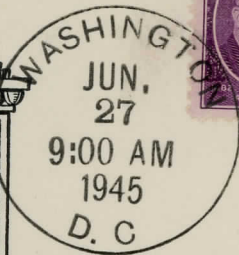
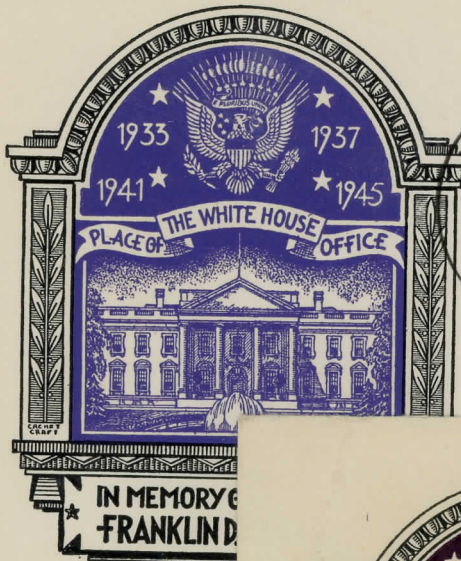

FIRST DAY OF ISSUE

Light violet,
 no silver,
 handstamped,
 UR margin,
 single

Dark violet,
 no silver, pair
 paid airmail to
 Heidenheim,
 Germany,
 APO 262.

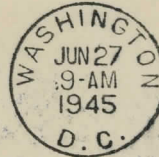
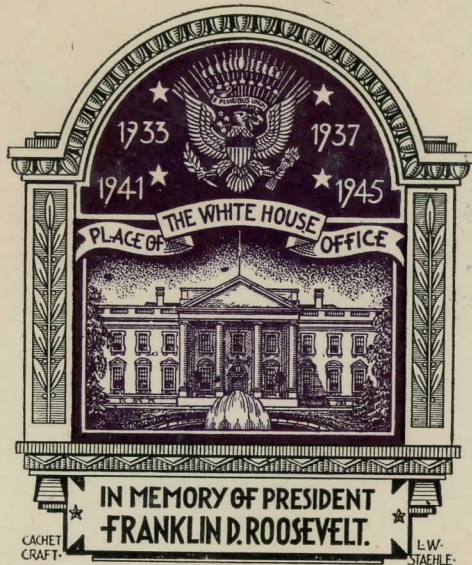

FIRST DAY OF ISSUE



PFC. Floyd Garber. 37444280.
 Co. A. 56 A.I. Bn.
 A.P.O. 262.
 New York, N.Y.

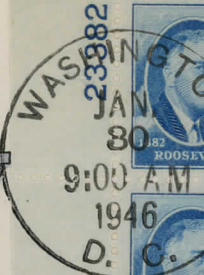
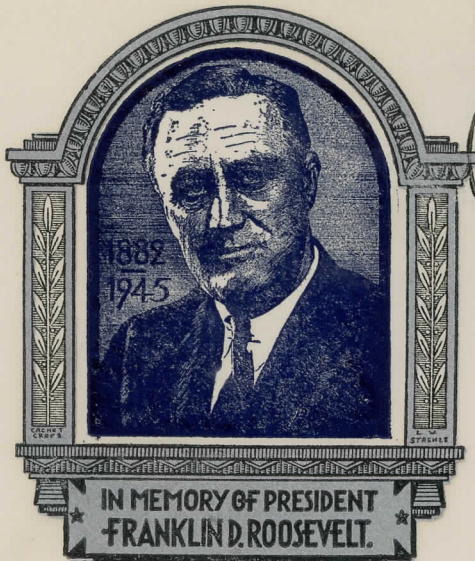

FIRST DAY OF ISSUE



Dark blue,
 silver print,
 plate block,
 handstamped

MEMORIAL SET CACHETS
 FULL SETS: **CHAMBERS**

A very difficult set to find complete

*Honoring
 Franklin D.
 Roosevelt*



—FIRST DAY OF ISSUE—



*Honoring
 Franklin D.
 Roosevelt*



—FIRST DAY OF ISSUE—

Werner
 Pa.

*Warm Springs,
 August 24, 1945*

*Honoring
 Franklin D.
 Roosevelt*

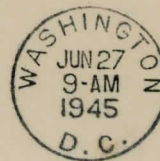

—FIRST DAY OF ISSUE—

*Honoring
 Franklin D.
 Roosevelt*

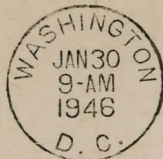

—FIRST DAY OF ISSUE—

Werner
 Pa.

*Washington, D. C.
 Jan. 30, 1946*

*Mr. W. L. Werner
 Connelville, Pa.*

MEMORIAL SET CACHETS
 FULL SETS: FLEUGEL COVERS



Hyde Park, NY, home, silver print.

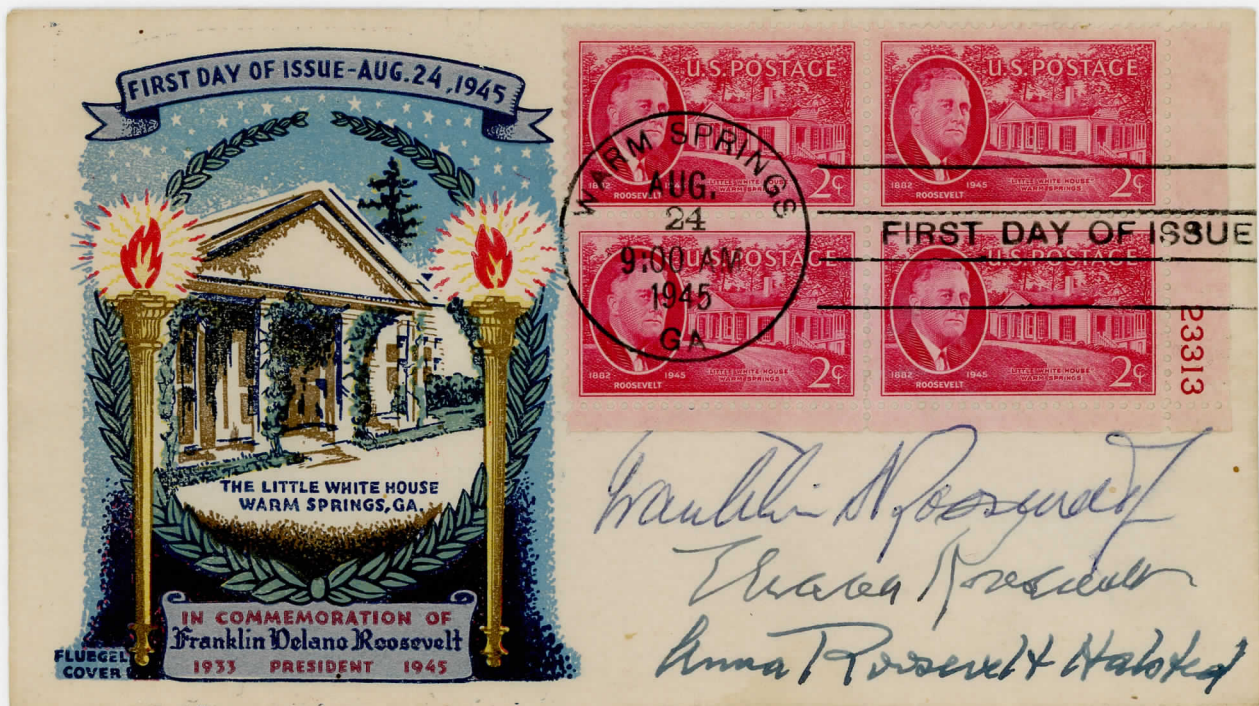

Little White House, silver print, plate block, hand cancelled. **AUTOGRAPHED BY FDR's WIDOW, SON AND MOTHER.**

MEMORIAL SET CACHETS
 FULL SETS: FLEUGEL

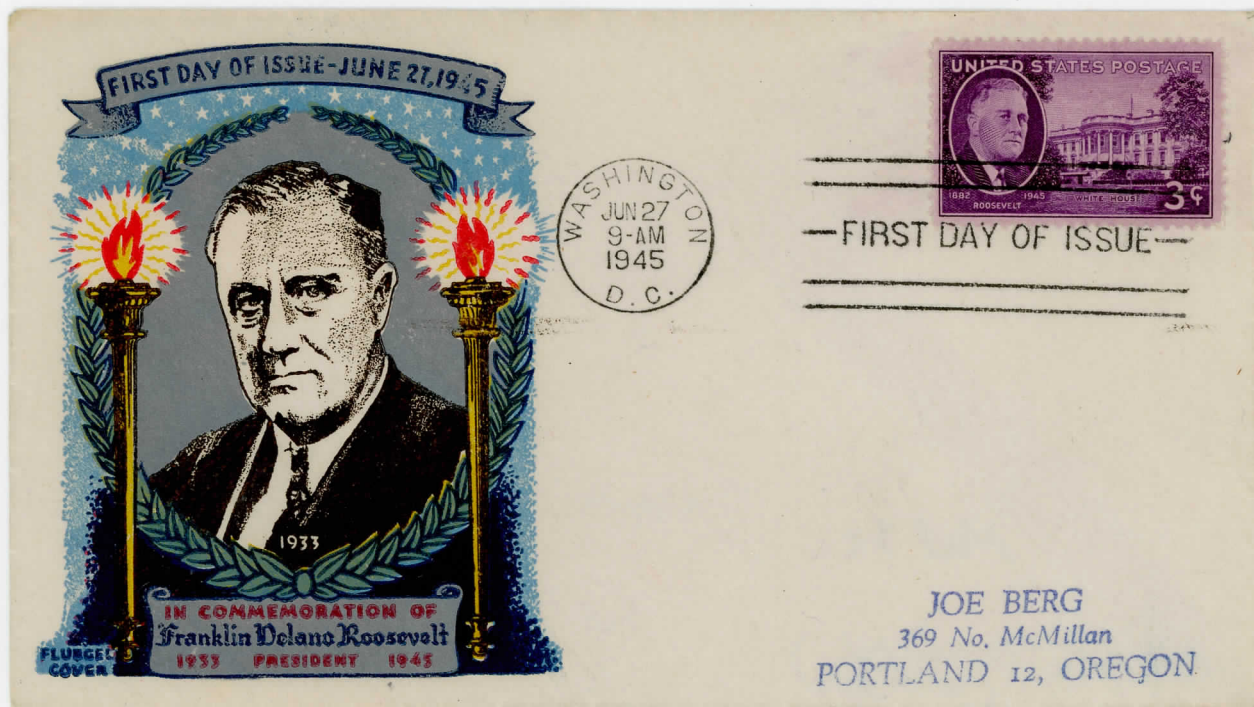

1933 Inaugural portrait, silver print



1945 aged portrait, silver print, handstamp on plate block

MEMORIAL SET CACHETS
FULL SETS: FLEETWOOD/KNAPP



Portrait and White House



Portrait and globe, "Citizen of the World"

MEMORIAL SET CACHETS
FULL SETS: GRIMSLAND

Hyde Park home,
 block of 6 sent
 air mail to APO
 502, Espiritu Santo,
 New Hebrides,
 to Army medical
 technician.



Roosevelt Memorial

FRANKLIN D. ROOSEVELT
 President of United States 1933-1945
 Died April 12, 1945
 Warm Springs, Georgia

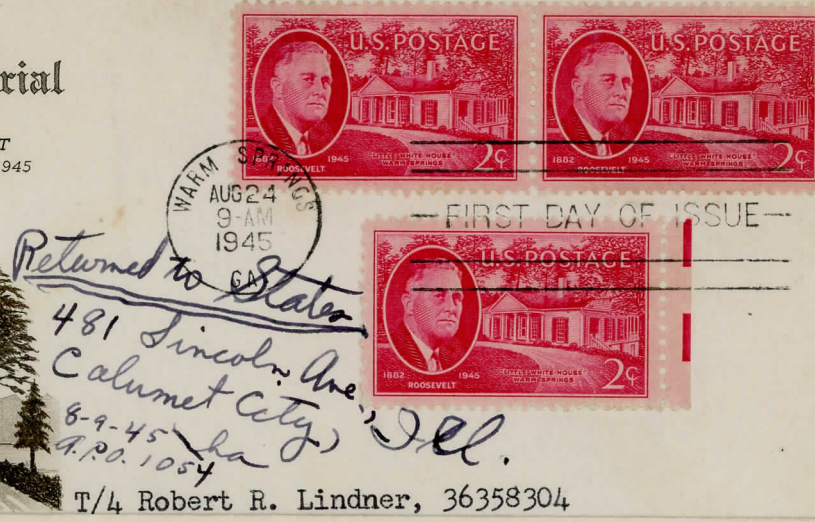
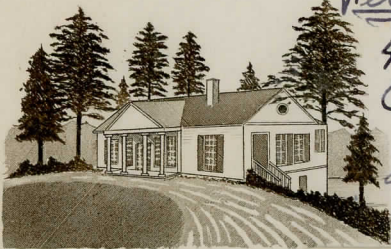

Same destination
 and rate, but
 forwarded to APO
 1054, Okinawa,
 Ryukyu Is., and
 then to Illinois.

Via Air Mail

Roosevelt Memorial

FRANKLIN D. ROOSEVELT
 President of United States 1933-1945
 Died April 12, 1945
 Warm Springs, Georgia



Little White House,
 AUTOGRAPHED
 BY HIS SON
 JAMES
 ROOSEVELT.

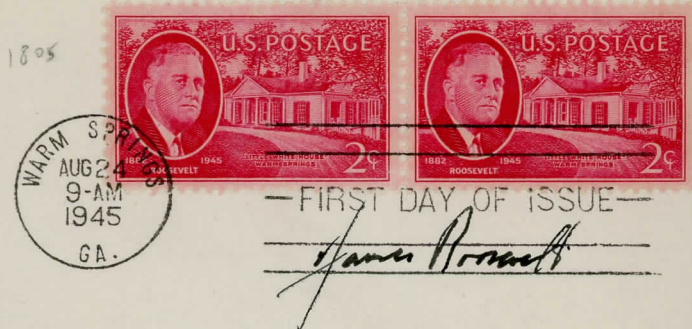

MEMORIAL SET CACHETS
FULL SETS: FLEETWOOD/KNAPP

Designed by well-known cachet artist Dorothy W. Knapp



Portrait and Hyde Park home, **AUTOGRAPHED BY WIFE ELEANOR ROOSEVELT, POSTMASTER GENERAL HANNEGAN** and others.



Portrait and Little White House, handstamped

MEMORIAL SET CACHETS
FULL SETS: W.M. GRANDY

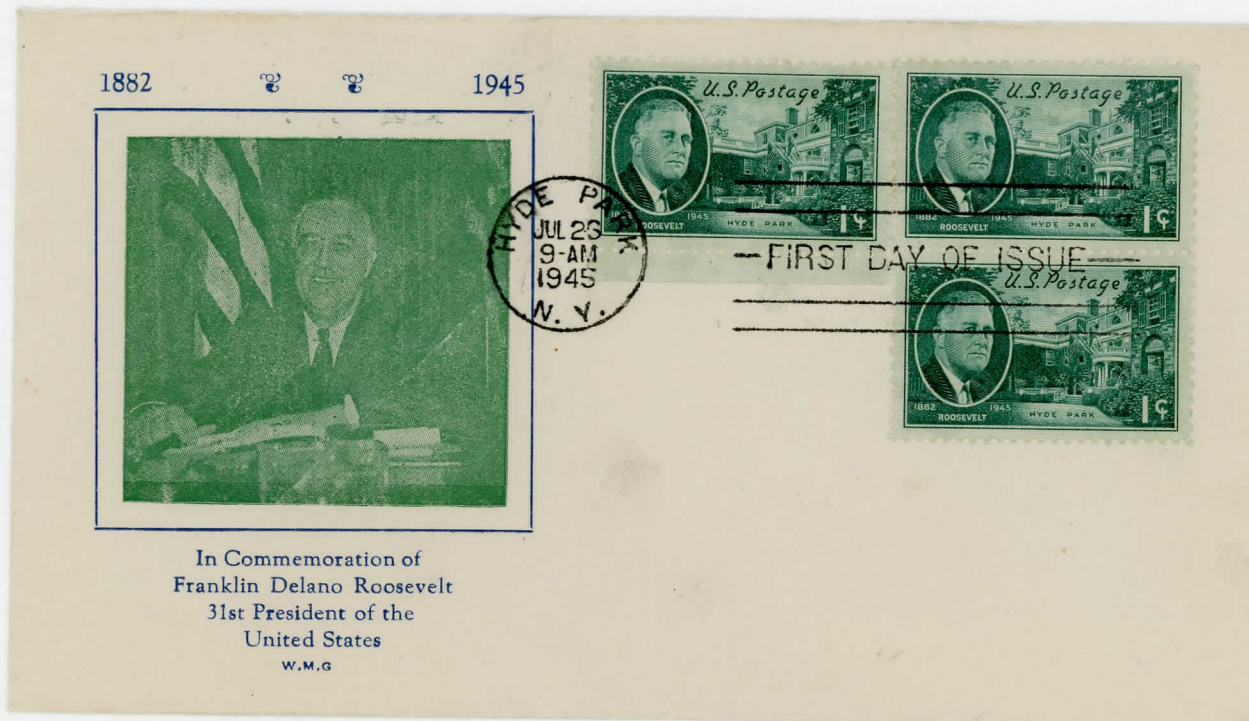

Matching color Oval Office portrait

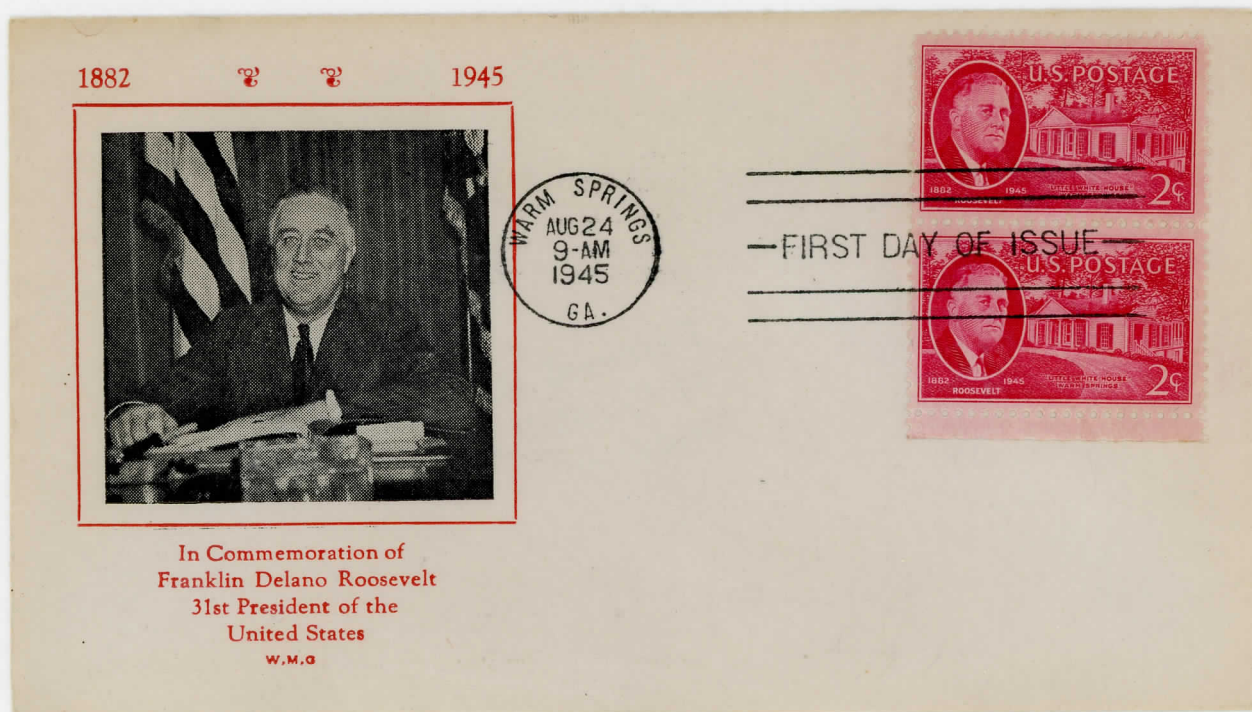

Matching color Oval Office portrait

MEMORIAL SET CACHETS
 FULL SETS: W.M. GRANDY

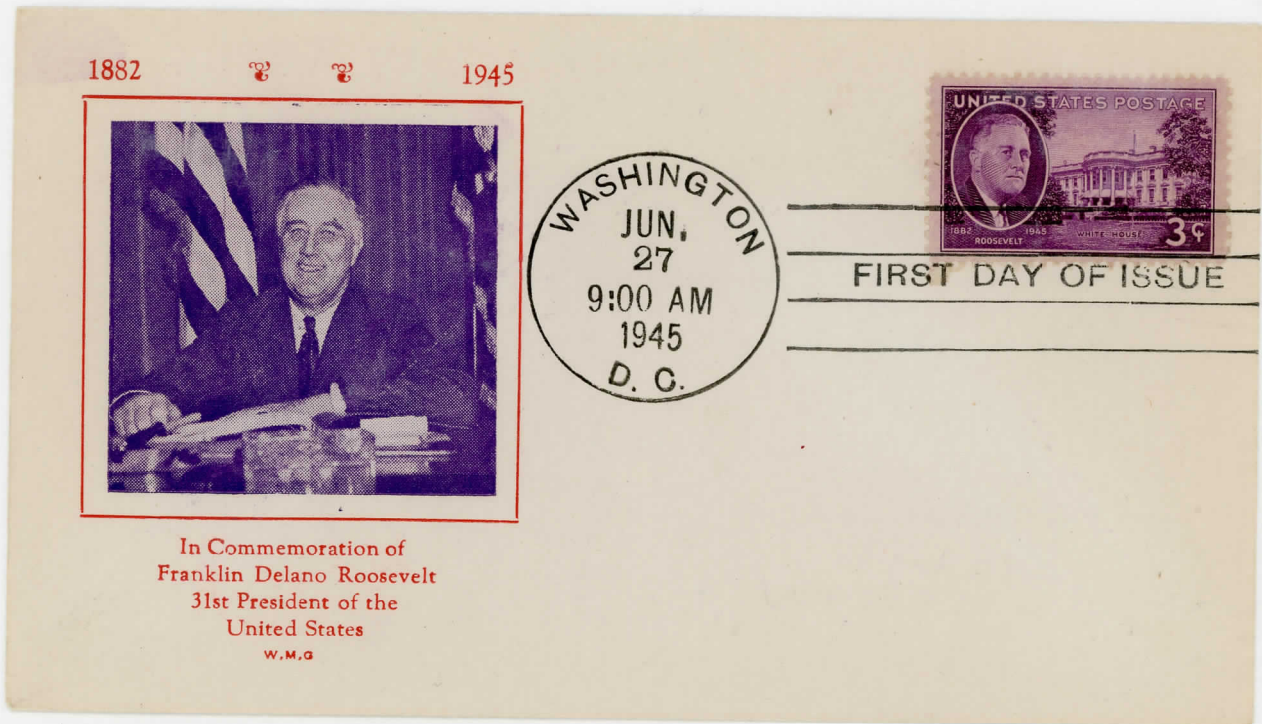

Matching color Oval Office portrait, handstamped

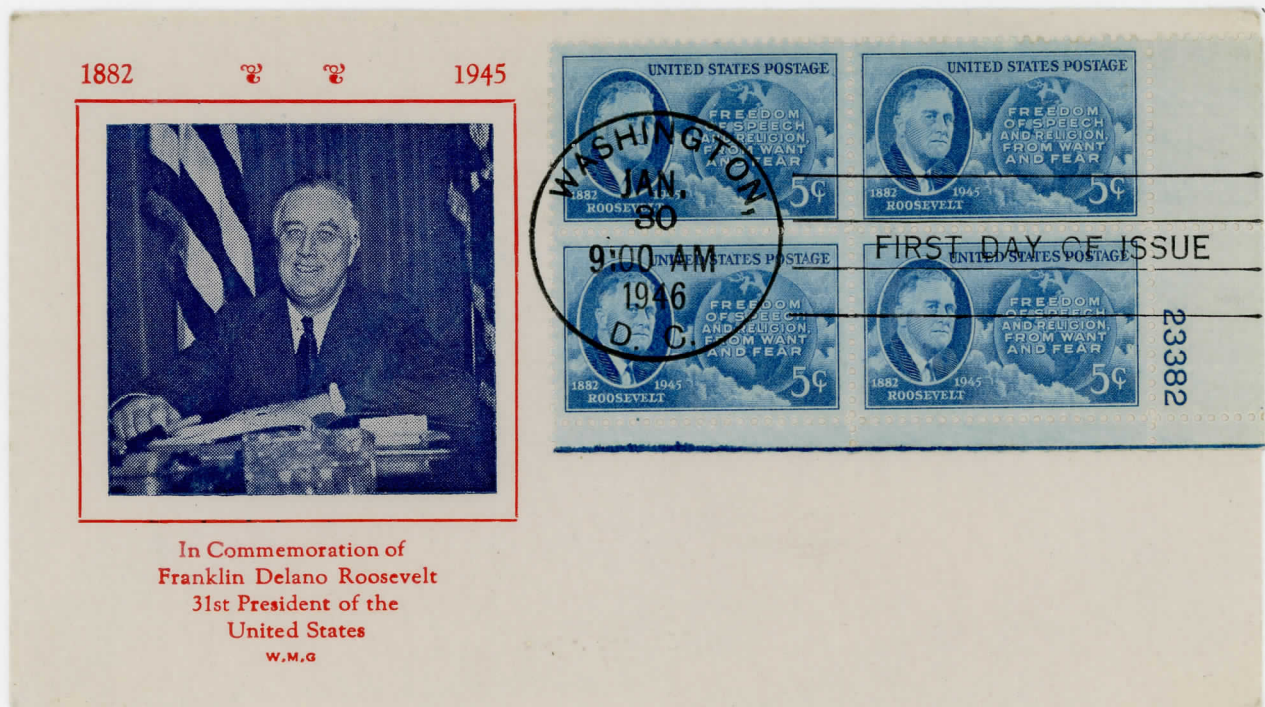

Dark blue Oval Office portrait, handstamped, plate block

MEMORIAL SET CACHETS
FULL SETS: GRIMSLAND



White House at Christmas



1933 portrait and simulated autograph

MEMORIAL SET CACHETS
 FULL SETS: FIDELITY STAMP CO./MCINTYRE

Fidelity Stamp Co. card
 stuffer for covers.

Reversed view of Hyde Park, NY
 home portico printed in blue
 green with handstamp on plate
 block. Designed by McIntyre.

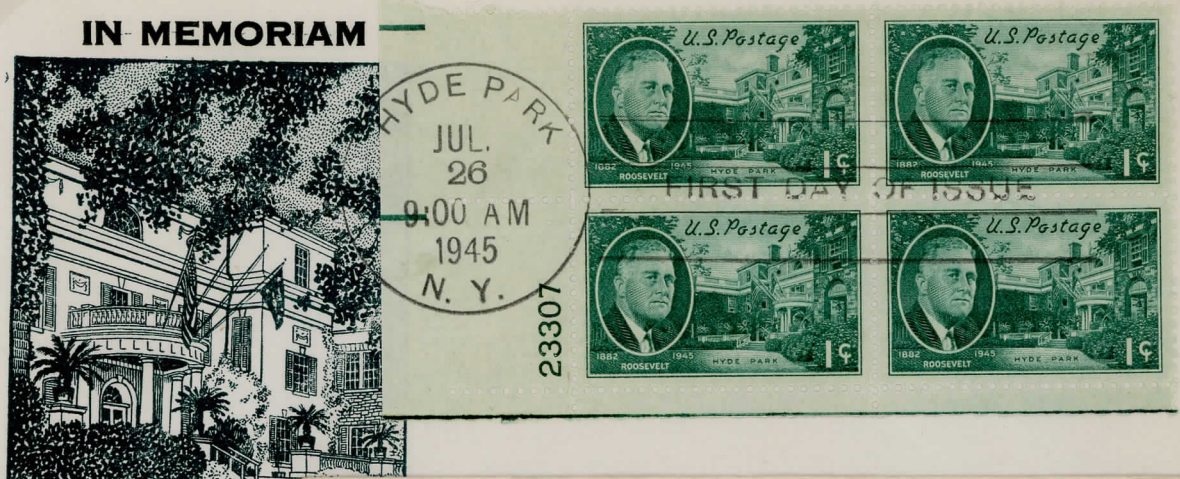

STAMP CO.
 Street, N. W.
 ON 1, D. C.
 LVANIA AVE. N. W.
 TON 4, D. C.

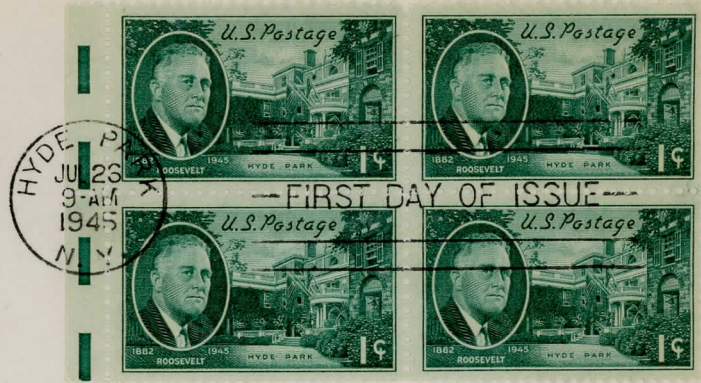
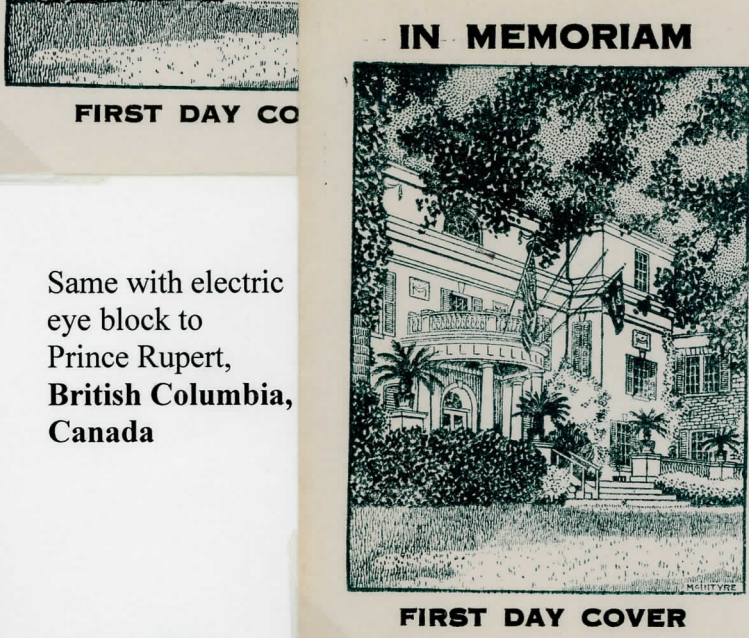

Peter Gamula
 Box 623
 Prince Rupert, B.C.
 Canada

Same with electric
 eye block to
 Prince Rupert,
 British Columbia,
 Canada

MEMORIAL SET CACHETS
 FULL SETS: FIDELITY STAMP CO./DAVENPORT

“Roosevelt Memorial” designed by David Davenport, in black, handstamped.

ROOSEVELT MEMORIAL

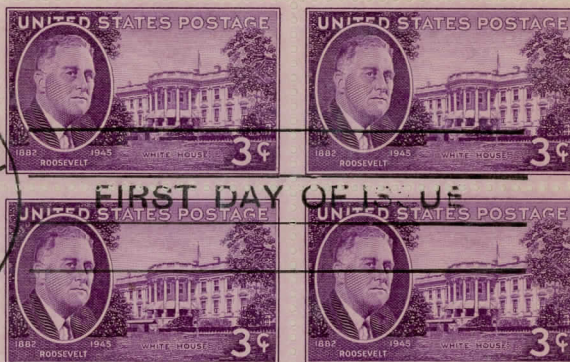
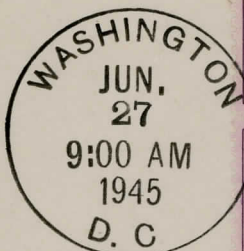
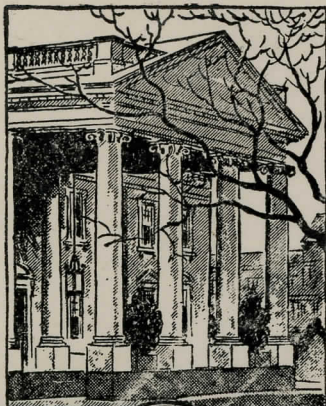

on E. Borden
 Street
 l, Mass.

Bi-color version in blue violet and brown, on electric eye block to BC, Canada, handstamped

FIRST DAY COVER

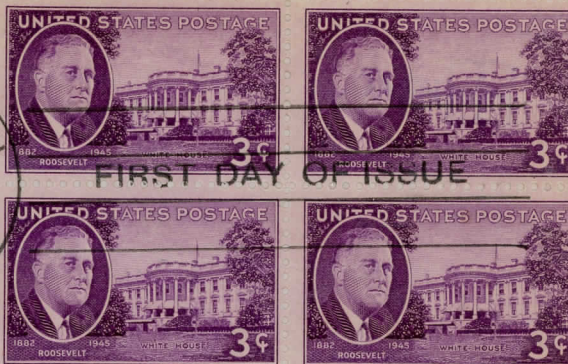
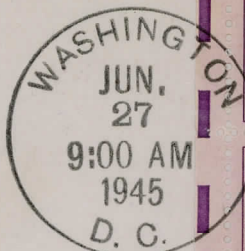

Peter Gamula
 Box 623
 Prince Rupert, B. C.
 Canada

JUNE 27, 1945

FIRST DAY COVER

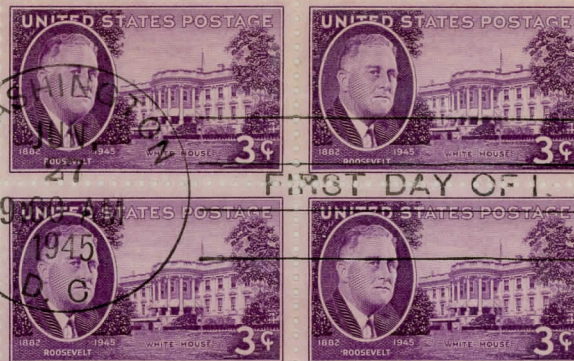

Earl C. Jensen
 241 North 8th St.
 No. Sacramento, Calif.

23286

Same in violet, handstamped, plate block

JUNE 27, 1945

MEMORIAL SET CACHETS
 FULL SETS: FIDELITY STAMP CO./MCINTYRE



Boy with crutch winning over polio at Warm Springs, GA medical center, designed by McIntyre, hand stamped. Electric eye corner block to Br. Columbia, Canada.

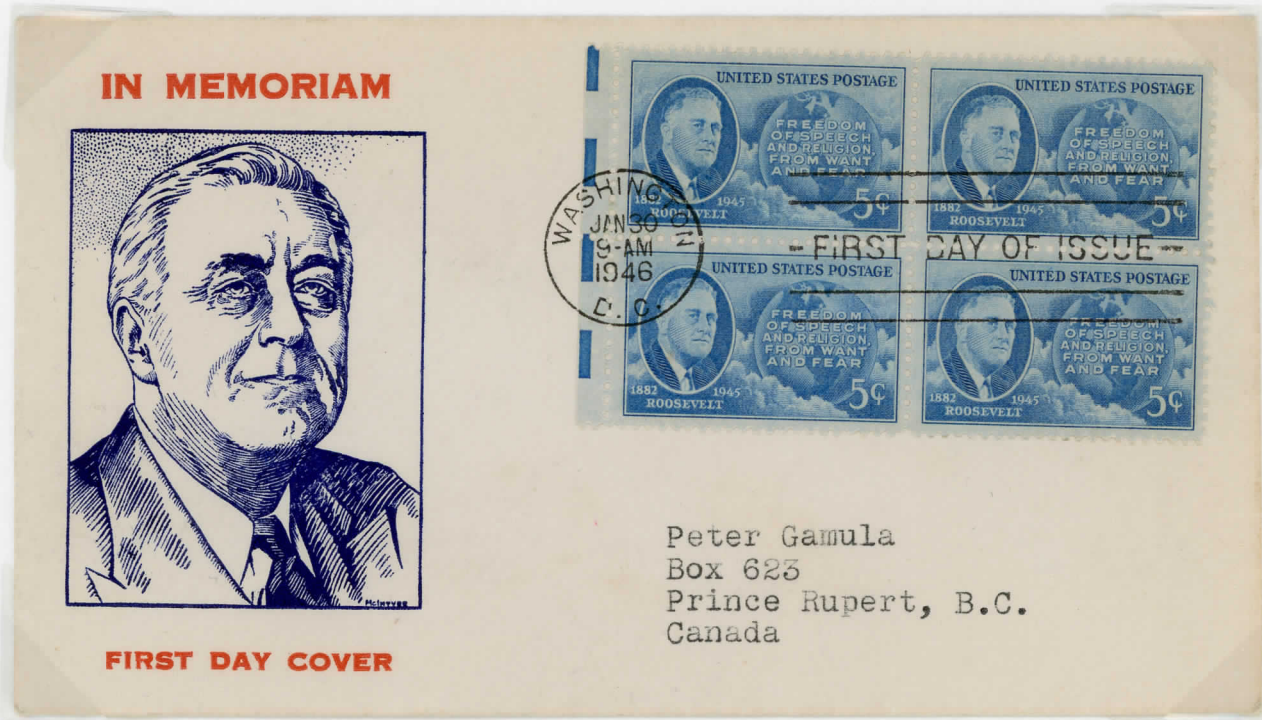

1937 portrait with red orange instead of red, designed by McIntyre.
 Electric eye corner block to Br. Columbia, Canada.

MEMORIAL SET CACHETS
 FULL SETS: HOUSE OF FARNAM



White House
 in violet
 intaglio,
 handstamped

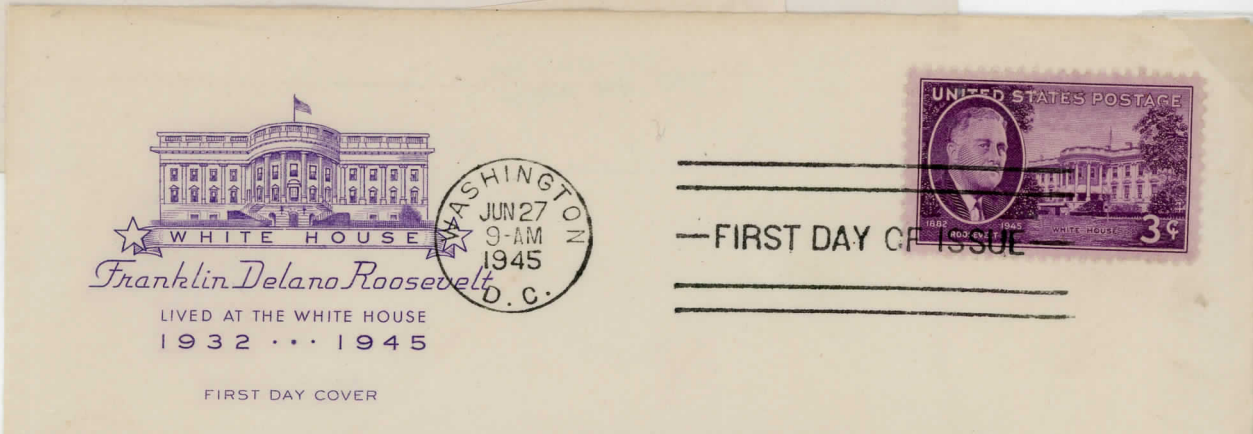

Same in
 pale violet



Globes
 and laurel
 branch for
 peace, blue
 intaglio, to
 Cumnock,
 New South
 Wales,
 Australia

E. F. Walters
"Loombah"
Cumnock, N.S.W.
Australia

MEMORIAL SET CACHETS
FULL SETS: FARNAM/PHOENIX

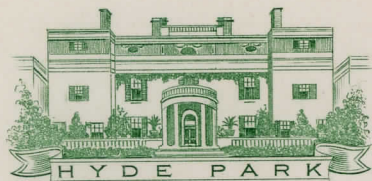

Franklin Delano Roosevelt

BORN AT THE FAMILY ESTATE
HYDE PARK, NEW YORK
JANUARY 30, 1882

FIRST DAY COVER



THE PHOENIX-CONNECTICUT GROUP
FIRE INSURANCE COMPANIES
HARTFORD, CONNECTICUT

MR. FRED W. SAUER, AGENT,
LASALLE NAT'L BK. & TR. CO.,
LASALLE, ILLINOIS.

C

The Phoenix-Connecticut Group of Fire Insurance Companies
Hartford, Connecticut

We take pleasure in sending you this First Day Cover of
the one cent Roosevelt Memorial Stamp, the second of the series to
be issued.

Very truly yours,

Vice President

Hartford, Connecticut
July 26, 1945

MEMORIAL SET CACHETS
FULL SETS: FARNAM/PHOENIX



The Phoenix-Connecticut Group of Fire Insurance Companies
Hartford, Connecticut

This First Day Cover of the two cent Roosevelt Memorial Stamp is the third issue of the series.

We are pleased to add these interesting items to your collection.

Very truly yours,

George W. Holton

Vice President

Hartford, Connecticut
August 24, 1945

MEMORIAL SET CACHETS
FULL SETS: FARNAM/PHOENIX

This set consists of the same House of Farnam cachets with additional printing for Phoenix-Connecticut Group and special included cards for each stamp. They are shown in the order issued.



The Phoenix-Connecticut Group of Fire Insurance Companies
Hartford, Connecticut

The three cent stamp attached to this First Day Cover is the first of a series of four to be issued by the Post Office Department in honor of the late President Roosevelt.

With our compliments you will receive the complete set.

Very truly yours,

George W. Holton

Vice President

Hartford, Connecticut
June 27, 1945

MEMORIAL SET CACHETS
FULL SETS: FARNAM/PHOENIX

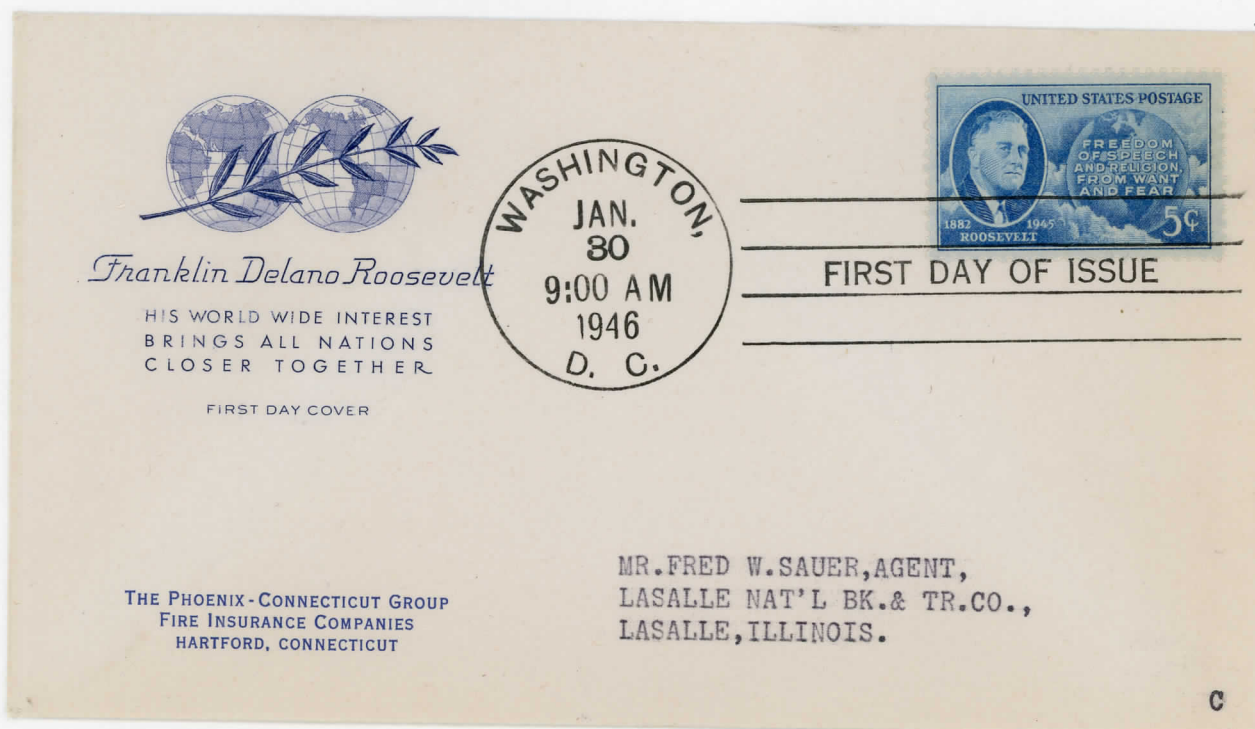

Handstamped cancellation

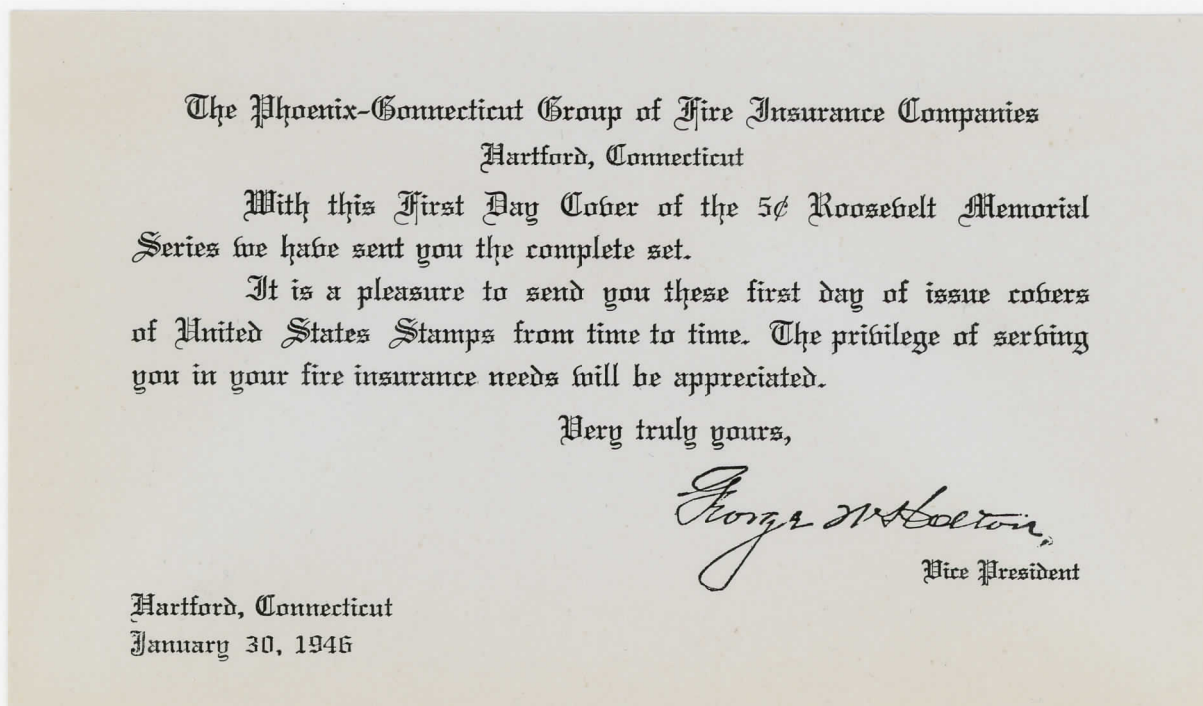

MEMORIAL SET CACHETS
 FULL SETS: HOBBYLIFE

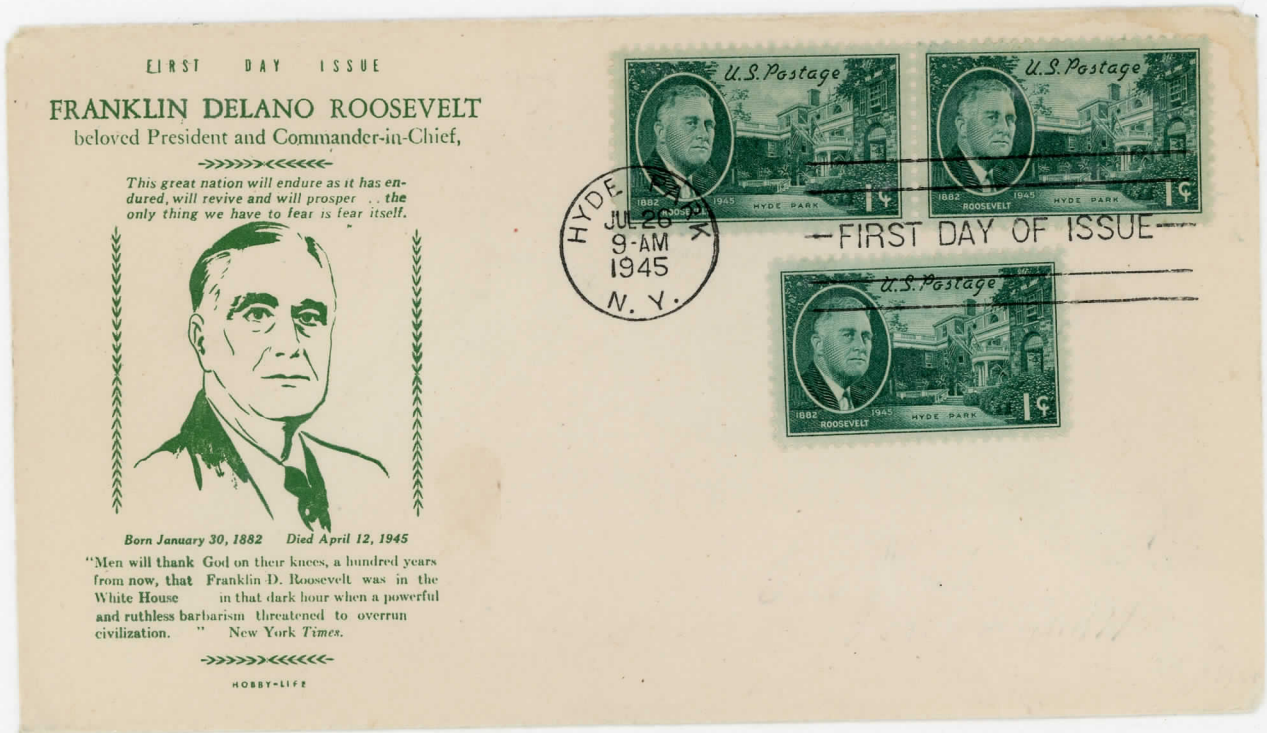

Portrait, FDR quotation and N. Y. Times tribute

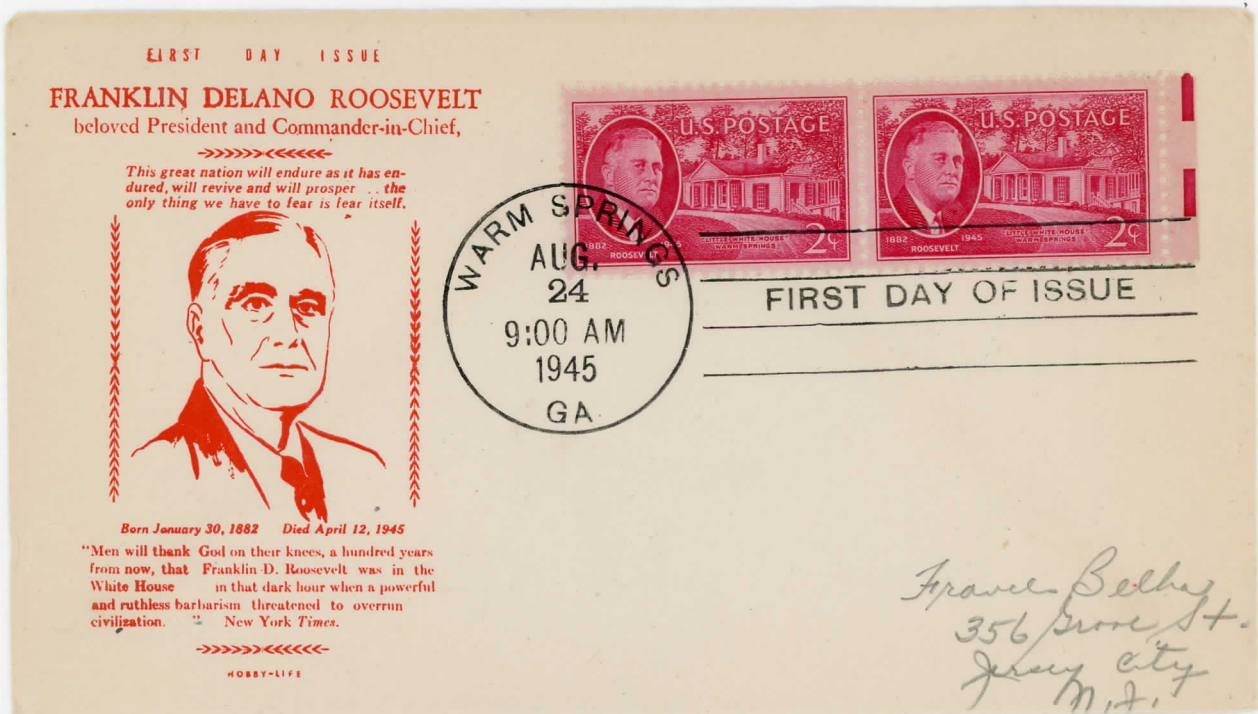

Handstamped cancellation

MEMORIAL SET CACHETS
 FULL SETS: HOBBYLIFE

FIRST DAY ISSUE
FRANKLIN DELANO ROOSEVELT
 beloved President and Commander-in-Chief,

~~~~~  
 This great nation will endure as it has en-  
 dured, will revive and will prosper the  
 only thing we have to fear is fear itself.



Born January 30, 1882 Died April 12, 1945

~~~~~  
 "Men will thank God on their knees, a hundred
 from now, that Franklin D. Roosevelt was in
 White House in that dark hour when a po-
 and ruthless barbarism threatened to overrun
 civilization." New York Times.

~~~~~  
 HOBBY-LIFE

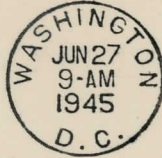

-----  
 --FIRST DAY OF ISSUE--  
 -----

3 cent on  
 wrong color,  
 dark blue

FIRST DAY ISSUE  
**FRANKLIN DELANO ROOSEVELT**  
 beloved President and Commander-in-Chief,

~~~~~  
 This great nation will endure as it has en-
 dured, will revive and will prosper the
 only thing we have to fear is fear itself.



Born January 30, 1882 Died April 12, 1945

~~~~~  
 "Men will thank God on their knees, a hundred years  
 from now, that Franklin D. Roosevelt was in the  
 White House in that dark hour when a powerful  
 and ruthless barbarism threatened to overrun  
 civilization." New York Times.



-----  
 --FIRST DAY OF ISSUE--  
 -----

3 cent on  
 dark violet

*Helen Belca  
 356 Grove St.  
 Jersey City  
 N.J.*

FIRST DAY ISSUE  
**FRANKLIN DELANO ROOSEVELT**  
 beloved President and Commander-in-Chief,

~~~~~  
 This great nation will endure as it has en-
 dured, will revive and will prosper the
 only thing we have to fear is fear itself.



Born January 30, 1882 Died April 12, 1945

~~~~~  
 "Men will thank God on their knees, a hundred years  
 from now, that Franklin D. Roosevelt was in the  
 White House in that dark hour when a powerful  
 and ruthless barbarism threatened to overrun  
 civilization." New York Times.

~~~~~  
 HOBBY-LIFE

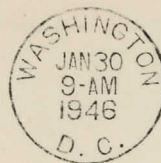

 --FIRST DAY OF ISSUE--

Correct color for 5 cent blue

MEMORIAL SET CACHETS
 FULL SETS: IOOR



Portrait and eagle, plate block



Portrait and Little White House

MEMORIAL SET CACHETS
FULL SETS: IOOR



Portrait and capitol dome

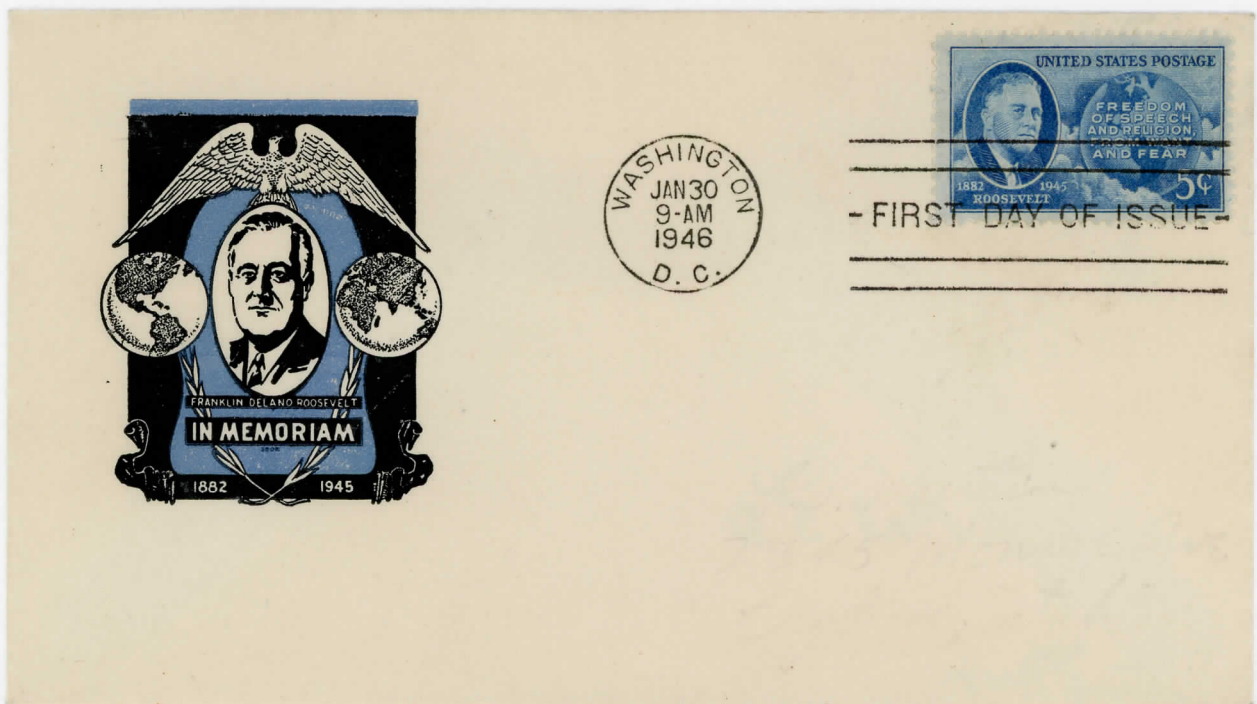

Portrait, globe and spread eagle

MEMORIAL SET CACHETS
FULL SETS: DOROTHY LANE



Color matched framed portrait



Color matched framed portrait

MEMORIAL SET CACHETS
FULL SETS: DOROTHY LANE

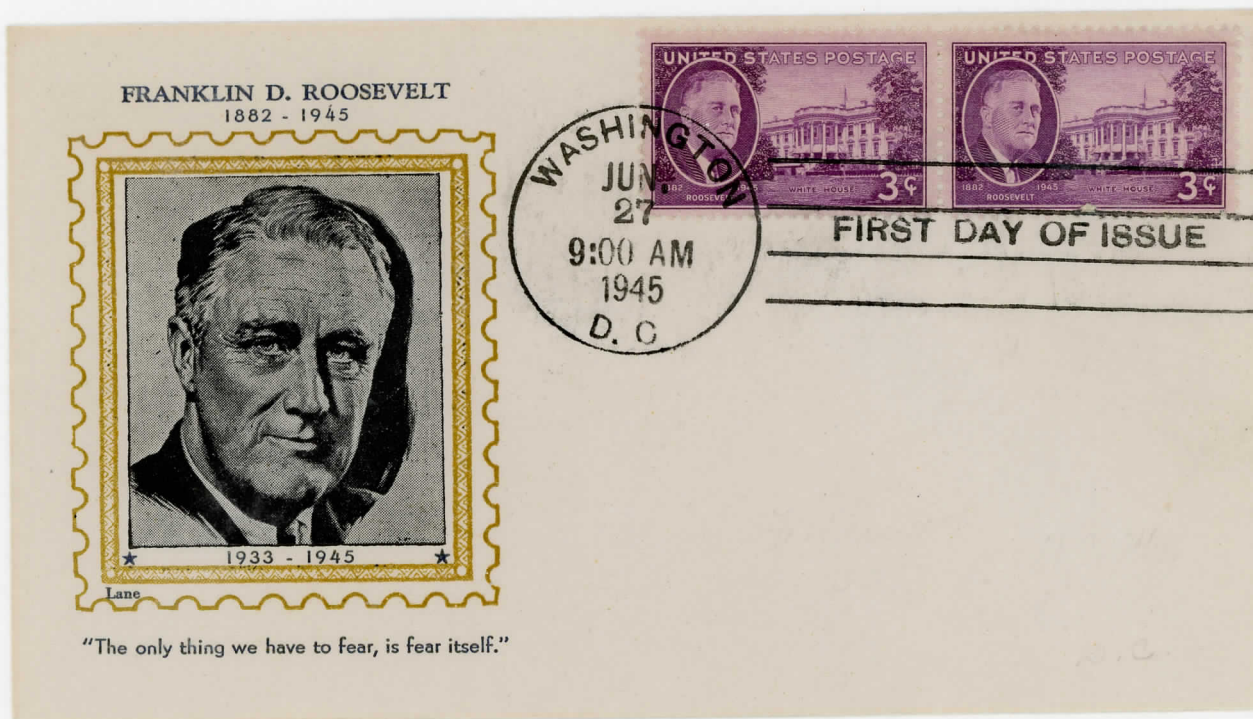

Gold framed portrait, handstamped

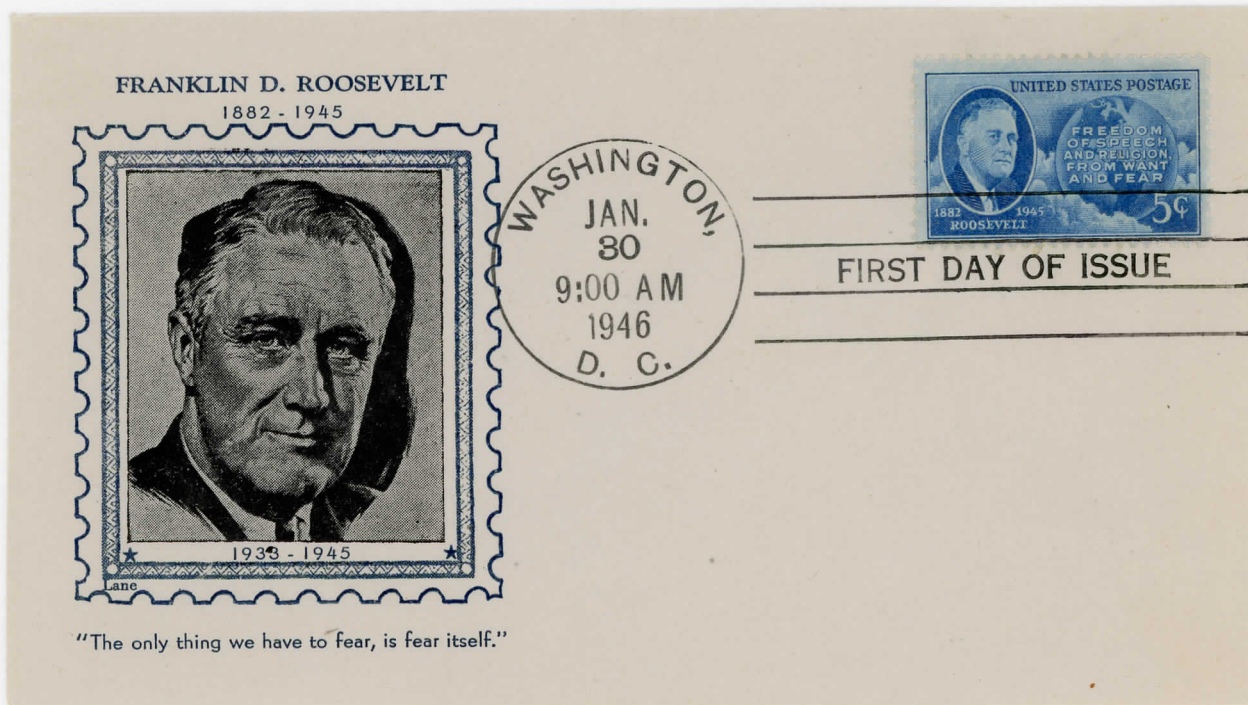

Color matched framed portrait, handstamped

MEMORIAL SET CACHETS
FULL SETS: **WILLIAM S. LINTO**

This is a scarce set with only 52 of each produced except only 36 of the 5 cent cachet, far fewer complete sets survive.

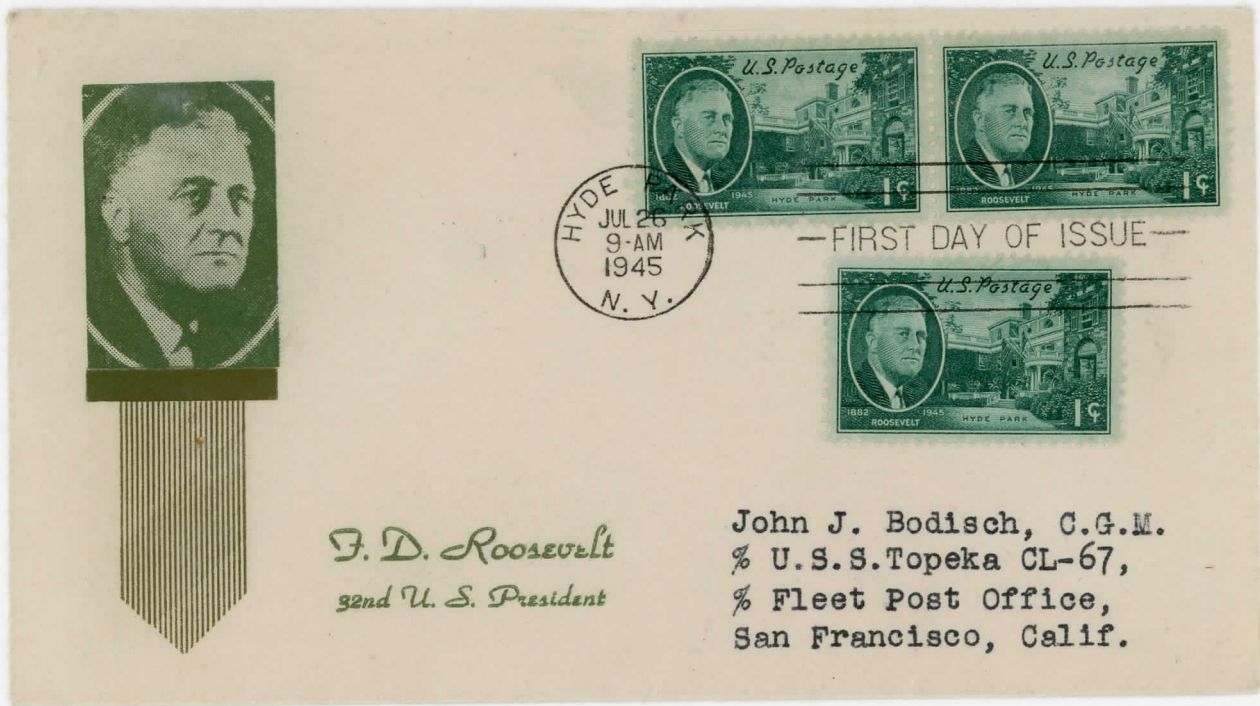

Portrait taken from issued stamp

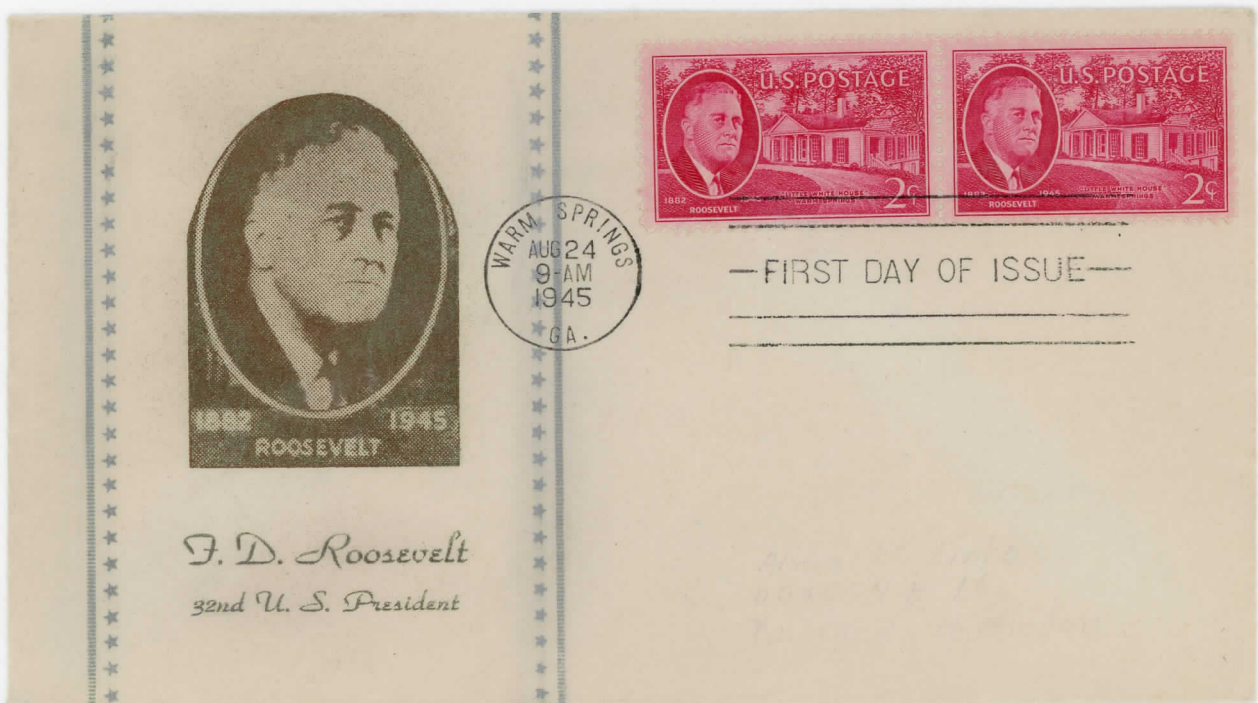

Portrait taken from 1 cent stamp, silver print

**MEMORIAL SET CACHETS
FULL SETS: WILLIAM S. LINTO**

Portrait taken from 2¢ stamp design photo, to soldier at APO 33, Baguio, Luzon, P.I.
ALL LINTO COVERS ARE VERY SCARCE

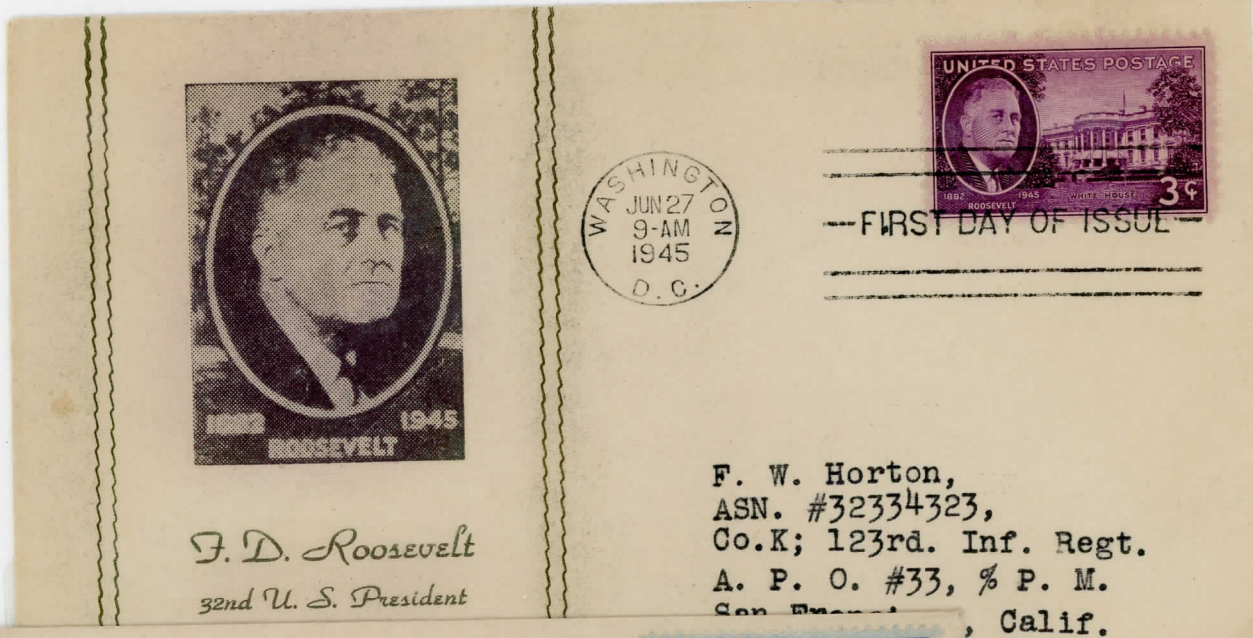

F. D. Roosevelt
32nd U. S. President



F. D. Roosevelt

Cut down stamp photo portrait and silver print.

Portrait by Elizabeth Shoumatoff, silver print.
RARE, LESS THAN 5 KNOWN.



Portrait of Franklin Delano Roosevelt
on deck of U. S. battleship

MEMORIAL SET CACHETS
FULL SETS: LOUIS NIX

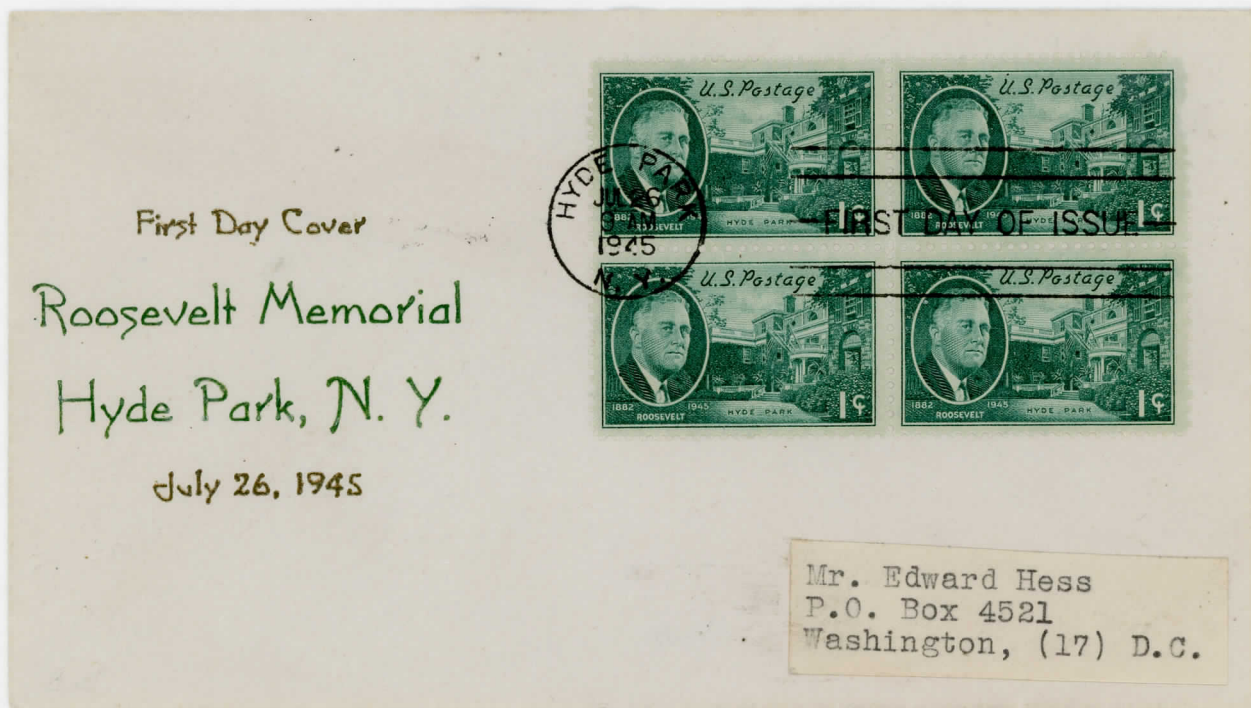

Color matched place of issue

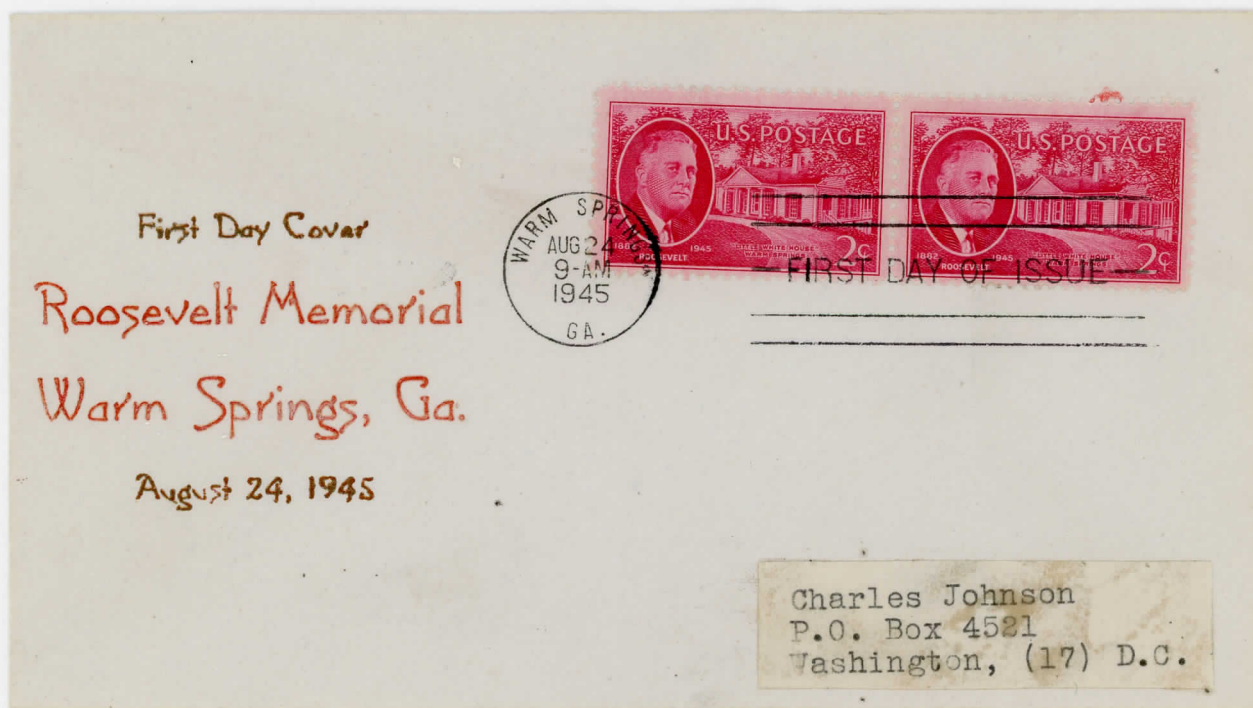

Color matched place of issue

MEMORIAL SET CACHETS
FULL SETS: LOUIS NIX

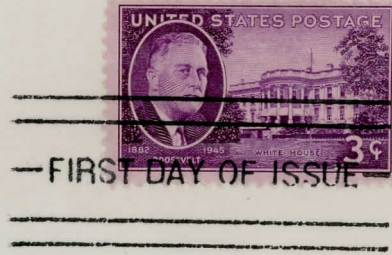
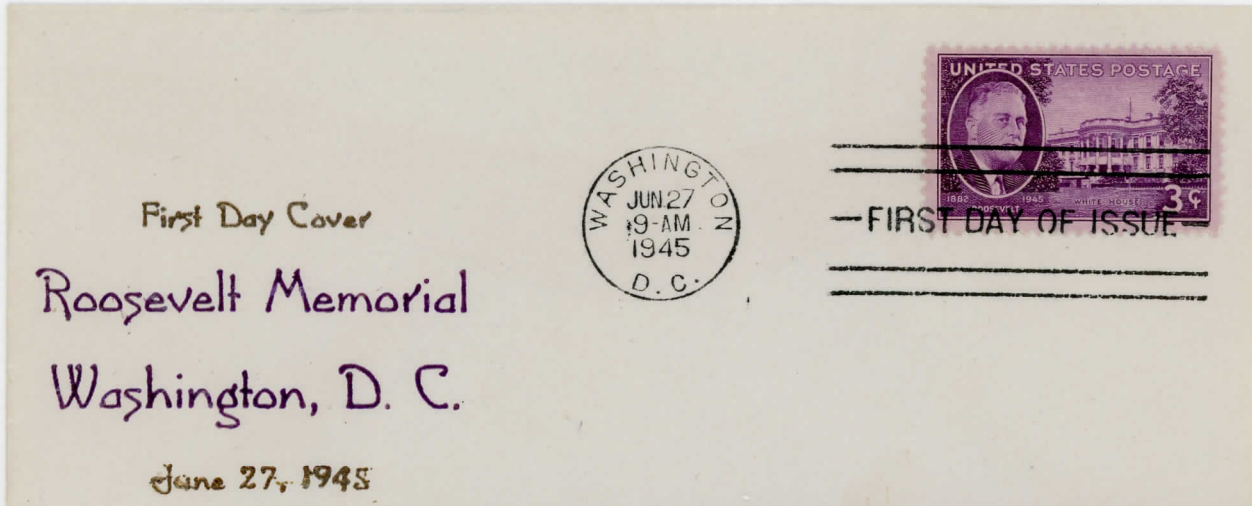

Color
matched
place of
issue

First Day Cover
Roosevelt Memorial
Washington, D. C.
June 27, 1945



Same with
trimmed
plate block

First Day Cover
Roosevelt Memorial
Washington, D. C.
June 27, 1945

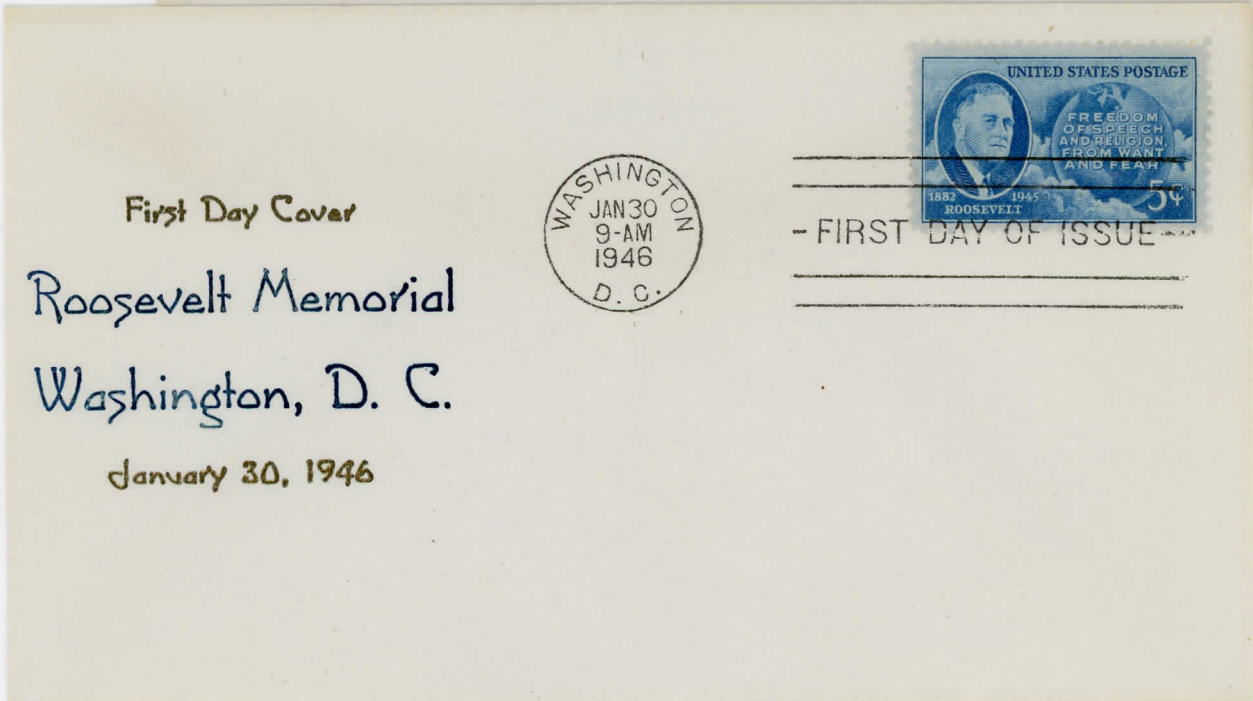

Color matched place of issue

First Day Cover
Roosevelt Memorial
Washington, D. C.
January 30, 1946

MEMORIAL SET CACHETS
 FULL SETS: POPPENGER

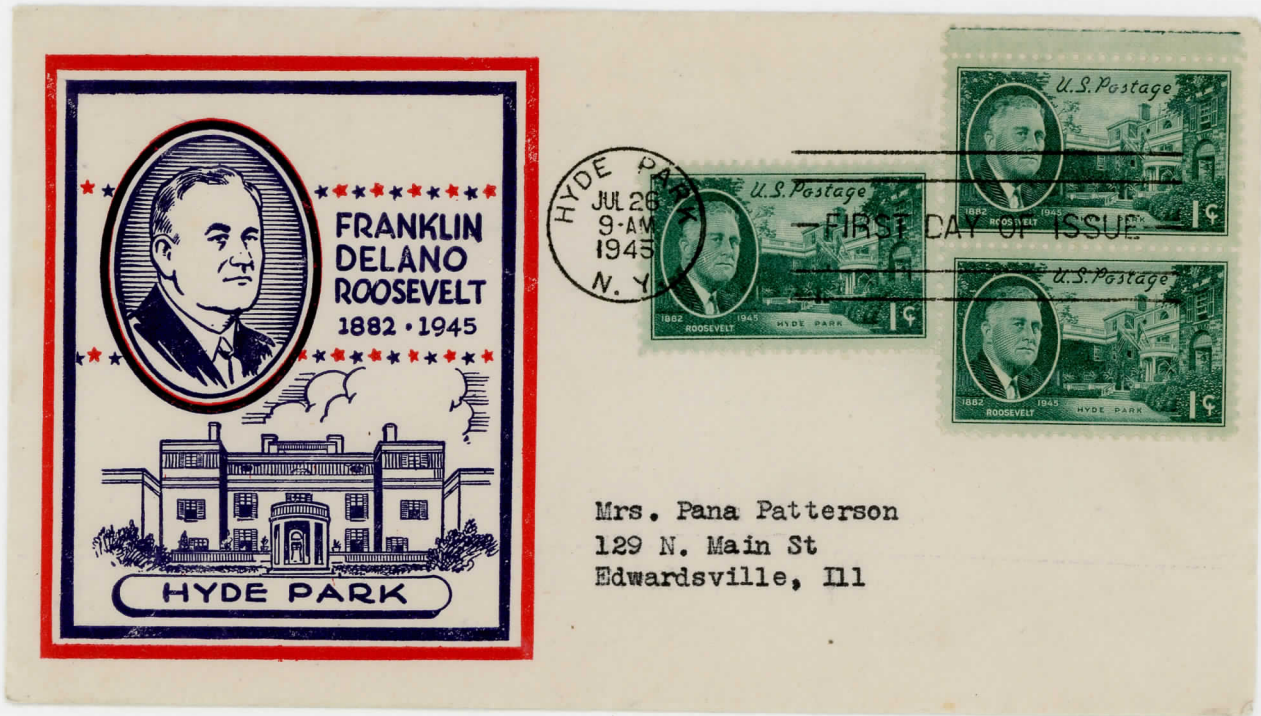

Portrait and Hyde Park home



Portrait and Little White House, handstamped

MEMORIAL SET CACHETS
 FULL SETS: POPPENGER

Portrait
 and White
 House,
 handstamped
 margin block



Howard L. Poppenger
 Penniman Ave.,
 Plymouth, Mich

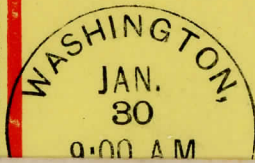

FIRST DAY OF ISSUE

Portrait,
 globe and
 slogan on
 yellow
 paper,
 handstamped

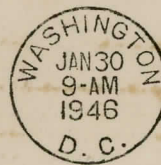

Sr. Ugo Del Debbio
 Rua Dr. Cesar, 155
 Sao Paulo,
 Brazil

Same on white
 To BRAZIL

Poppenger's
 handstamped
 cover stuffer

First Day Cover from
 WALTER FOPPENGER
 128 Borton, Akron, 2 Ohio

MEMORIAL SET CACHETS
CLARENCE W. REID CARDS

*Roosevelt Memorial
Series*

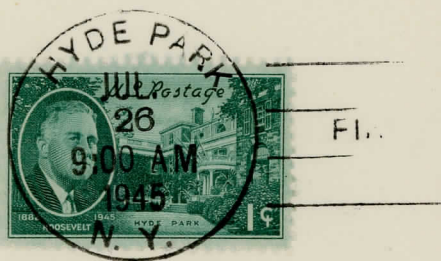

Franklin D. Roosevelt
THIRTY-SECOND PRESIDENT

1882



1945

*Roosevelt Memorial
Series*



Franklin D. Roosevelt
THIRTY-SECOND PRESIDENT

1882



1945

*Roosevelt Memorial
Series*



Franklin D. Roosevelt
THIRTY-SECOND PRESIDENT

1882



1945

*Roosevelt Memorial
Series*

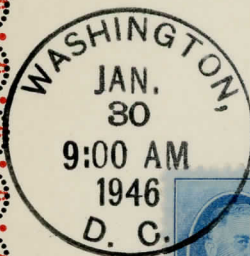

FIRST DAY OF ISSUE



Franklin D. Roosevelt
THIRTY-SECOND PRESIDENT

1882



1945

MEMORIAL SET CACHETS
 FULL SETS: SANDERS

Portrait
 and Hyde
 Park home

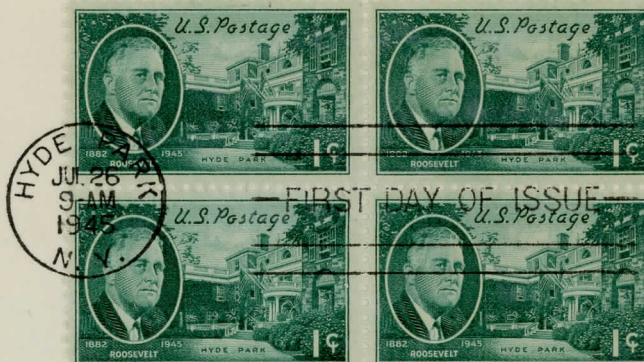

Sgt. Donald Graf 32380116
 36th General Hospital
 APO 513
 New York, N. Y.



Portrait
 and Little
 White House,
 on white
 paper

*Julius Zeitman
 336 Fore St*

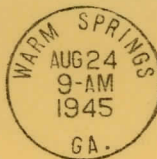

Same on
 yellow-orange
 paper stock

Rose Marie Gandy

MEMORIAL SET CACHETS
 FULL SETS: SANDERS

Portrait and
 White House.

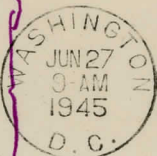
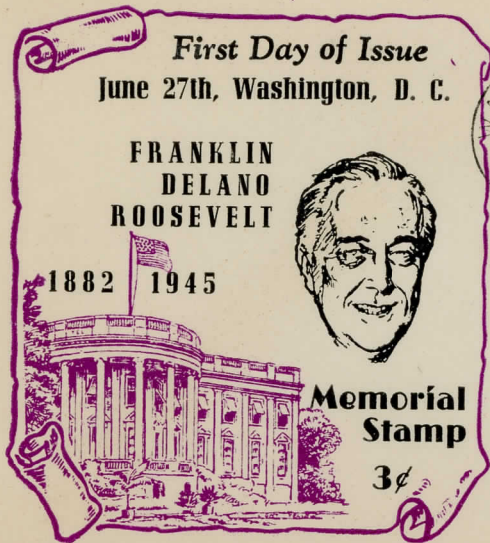

FIRST DAY OF ISSUE

Mr. H. L. Hertzschuch
 81 Bennett Avenue
 Arlington, New Jersey

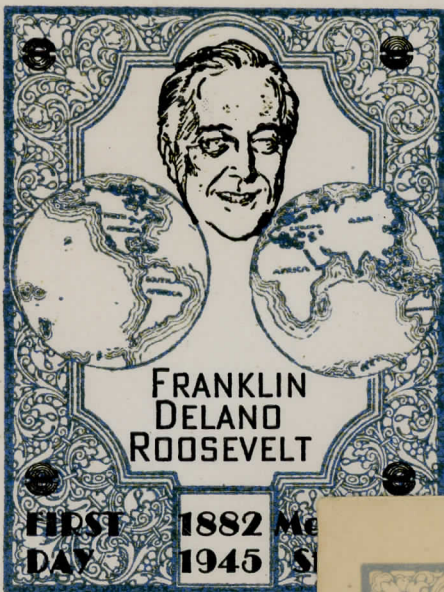

Type II on
 dark blue-gray with
 violet U.S. Navy
**unofficial
 FDR
 birthday
 cancel
 on first day.**

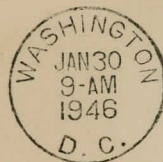
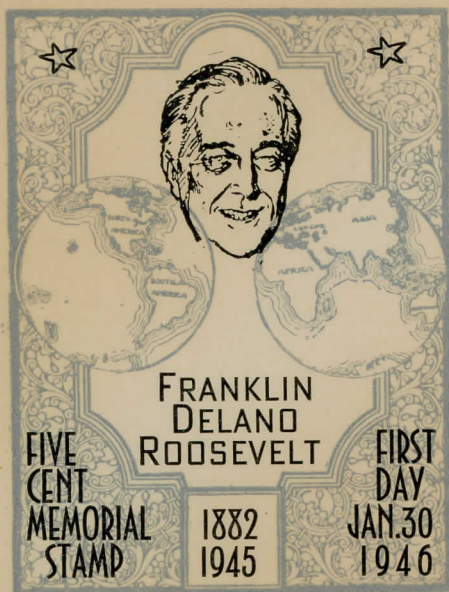

FIRST DAY OF ISSUE

Type I with
 black on
 gray to
**Christchurch,
 New Zealand.**

H. H. LAYTON
 70 HILLS RD.
 SHIRLEY CHRISTCHURCH
 NEW ZEALAND

MEMORIAL SET CACHETS
FULL SETS: SMARTCRAFT



Hyde Park home and portrait, thermographed



Little White House and portrait, thermographed, 1 cent added to pay 3 cent postage.

MEMORIAL SET CACHETS
 FULL SETS: SMARTCRAFT

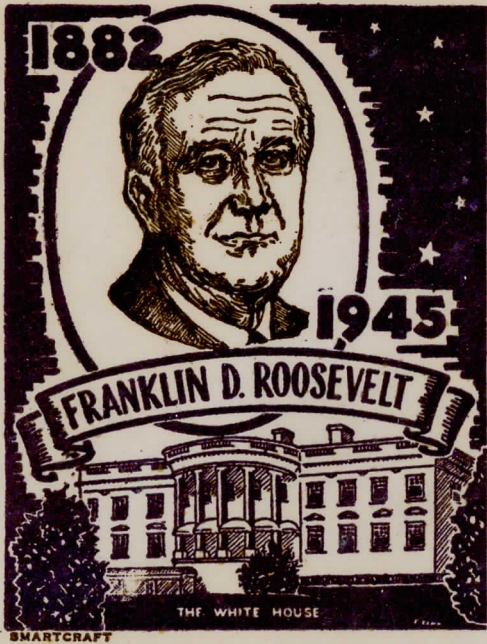

White House
 and portrait
 and
 unofficial
 purple date
 handstamp,
 thermo-
 graphed

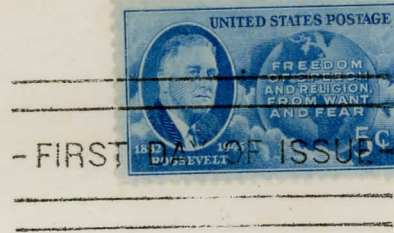
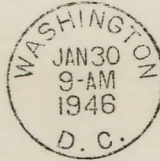

Globe, Liberty torch and portrait, thermographed in light blue and black versions

MEMORIAL SET CACHETS
FULL SETS: L.W. STAEHLE



Color matched portrait, black frame, handstamped



Color matched portrait, black frame, handstamped

MEMORIAL SET CACHETS
FULL SETS: L.W. STAEHLE



WASHINGTON
JUN.
27
9:00 AM
1945
D. C.



FIRST DAY OF ISSUE

Color
matched
portrait,
black frame,
handstamped

ROOSEVELT ME

Same but
violet is
printed low



WASHINGTON
JUN 27
9-AM
1945
D. C.



FIRST DAY OF ISSUE

ROOSEVELT MEMORIAL



WASHINGTON
JAN 30
9-AM
1946
D. C.



FIRST DAY OF ISSUE

Color
matched
portrait,
black
frame

ROOSEVELT MEMORIAL

MEMORIAL SET CACHETS
 UNKNOWN - FDR STAMP SERIES

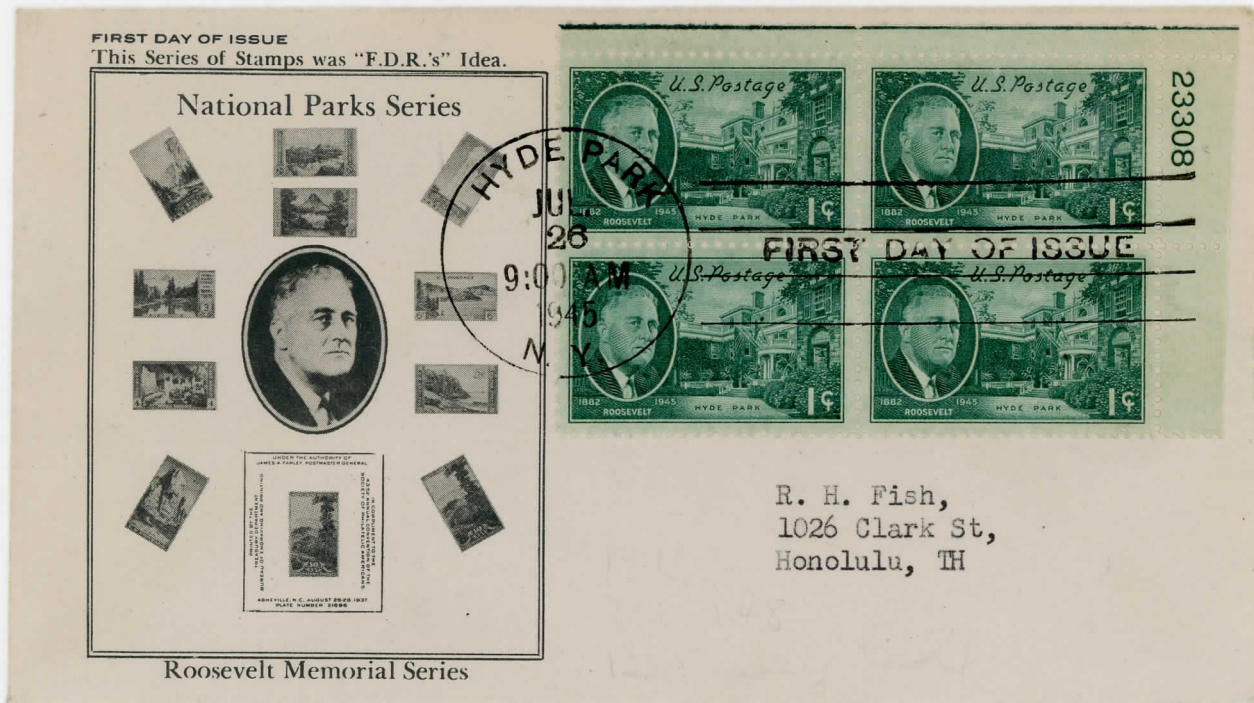

FDR conceived or designed many stamp series while President including the National Park Series.

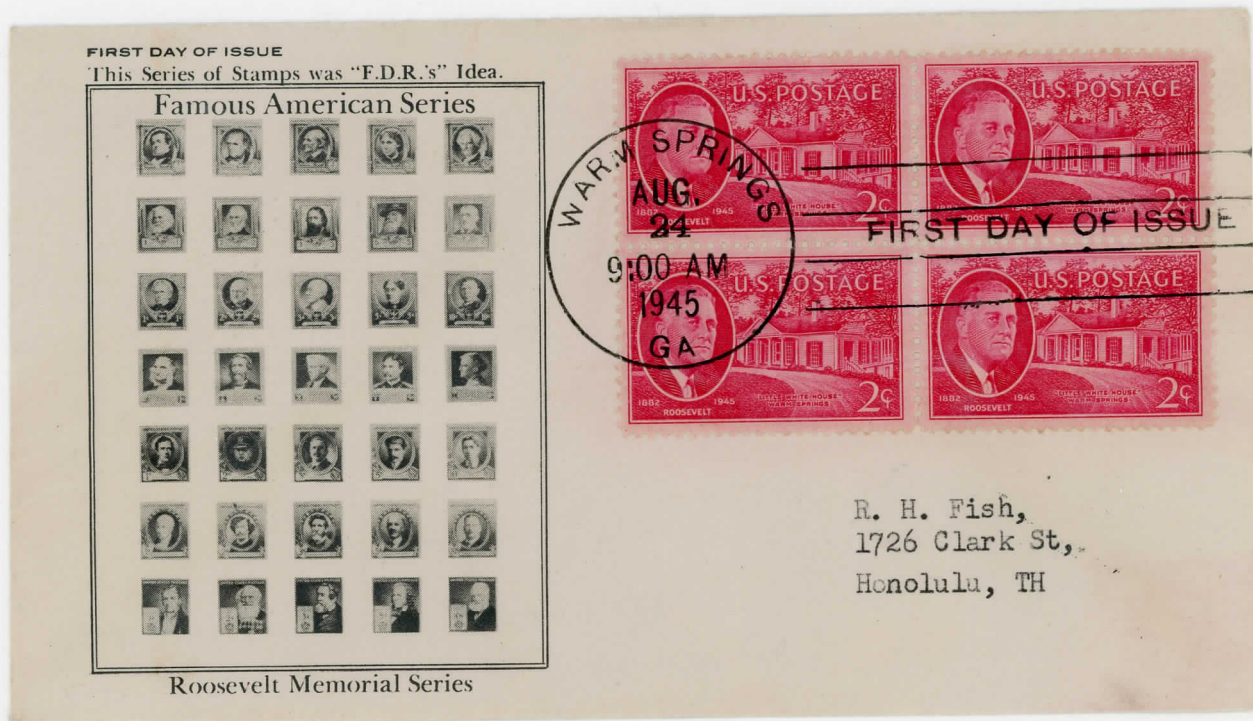

Another FDR series was the 1940 Famous Americans. Some subjects were his wife's suggestions, e.g. Jane Adams and Booker T. Washington.

MEMORIAL SET CACHETS
 UNKNOWN – FDR STAMP SERIES

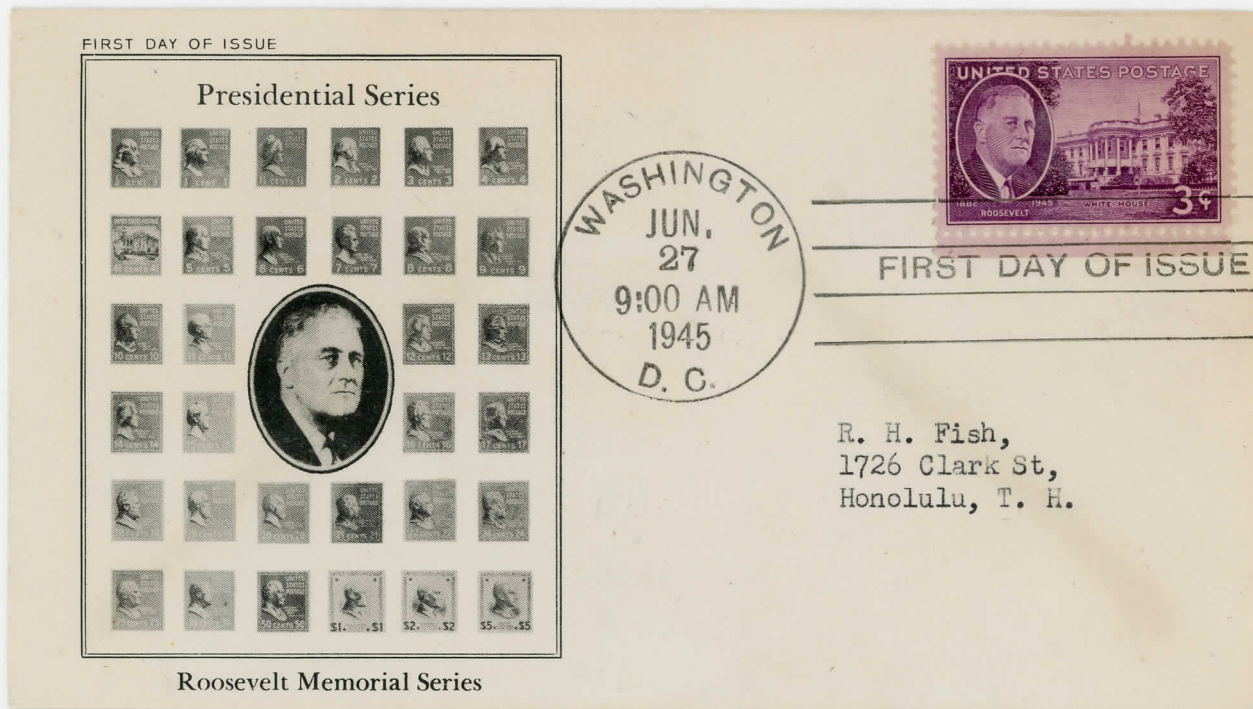

FDR's rough sketch of the 1¢ Washington was the idea for the 1938 Presidential series.

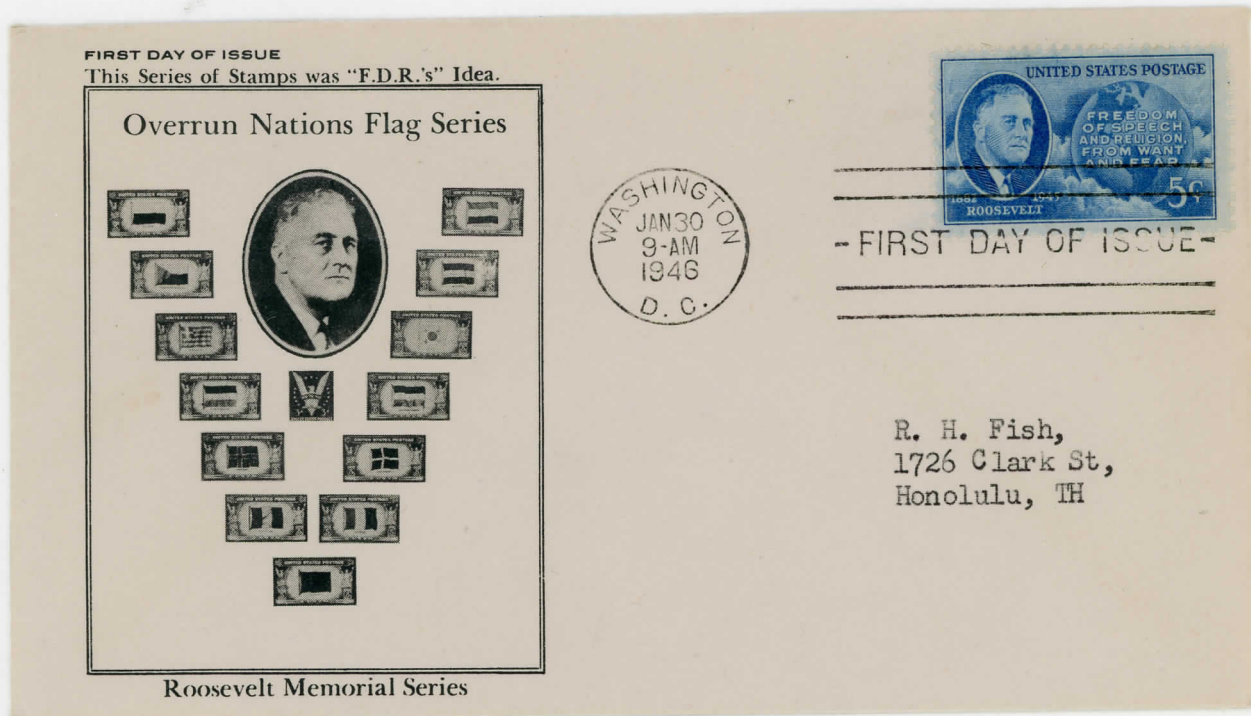

FDR sketched the prototype for the Overrun Countries flag series.

MEMORIAL SET CACHETS
REPRESENTATIVE CACHETS

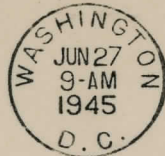
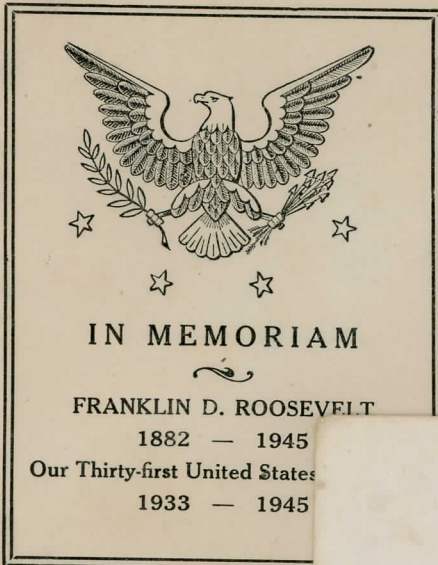

— FIRST DAY OF ISSUE —

George
H. Abel

Mr. Carl T. Lembonen
976 Broad Street
Conneaut, Ohio

Louis Scher
Block of four
and 15¢ 1938
stamp paid 20¢
registry and 3¢
postage

F. D. Roosevelt
In Memoriam
Died April 12, 1945

WORLD TRAVELER
HUMANITARIAN
WAR LEADER
PHILATELIST
"GOOD NEIGHBOR"
STATESMAN
INTERNATIONALIST
CHAMPION OF UNCIO
THIRTY-FIRST PRESIDENT OF THE UNITED STATES

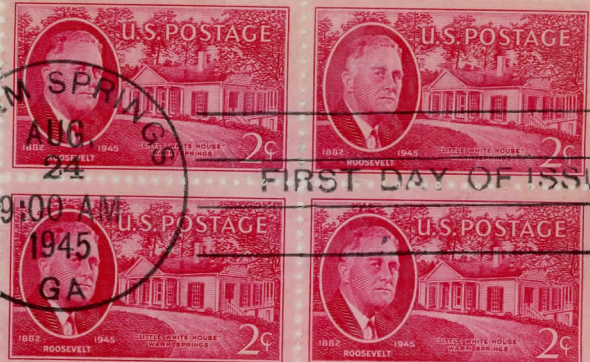
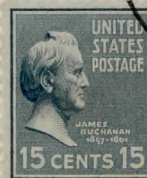

FIRST DAY OF ISSUE

REGISTERED
#179

G. B. WHEELER
WAYNE, PA.

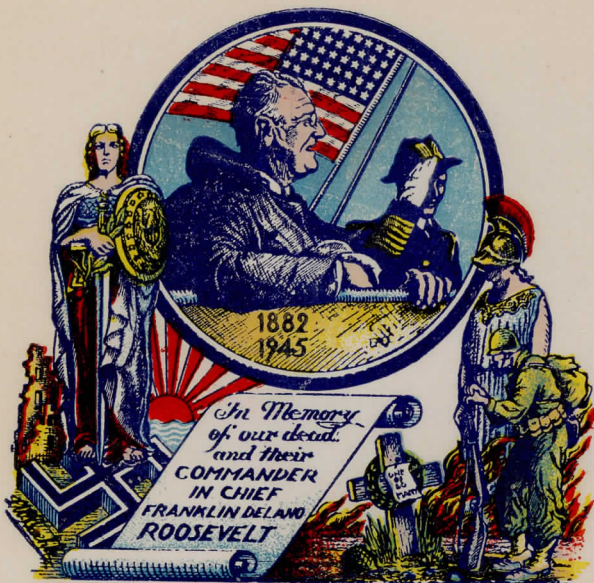

ROOSEVELT MEMORIAL

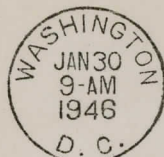

— FIRST DAY OF ISSUE —

L.W.
Staehle

Mr. James Laird
126 S. Harris Ave.
Indianapolis &
Indiana.

MEMORIAL SET CACHETS
REPRESENTATIVE CACHETS

IN MEMORIAM

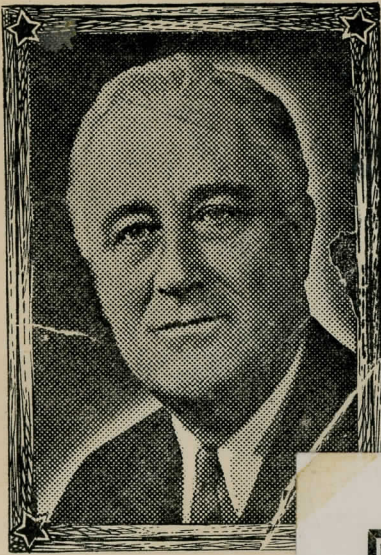

FRANKLIN D. ROOSEVELT
1882—1945

Von
Losberg
design

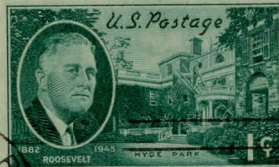

Lt. Earl Carter,
D Btry 32nd Ba 8th Reg.,

T.C.
Shaw
cachet



—FIRST DAY OF ISSUE—

Charles W. Bullock,
23 Winston Road,
Buffalo,
N.Y.

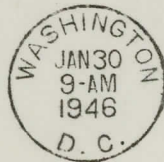

—FIRST DAY OF ISSUE—

N. LeRoy Carpenter
25 Pine Street,
Holliston, Mass.

Bi-Color
Craft
American
History
series.

MEMORIAL SET CACHETS
REPRESENTATIVE CACHETS

Riemen-
schneider
double
cachet.



August E.

2749-N21st St.

Milwaukee-6-Wis.



FRANKLIN DELANO ROOSEVELT

1882 - 1945



FIRST DAY OF ISSUE

Second
Poppenger
design

★ First Day Cover ★ Via Air Mail ★

President
Franklin Delano
ROOSEVELT



1882 - 1945

★ First Day Cover ★ Via Air Mail ★ First Day Cover ★ Via Air Mail ★

Detroit
Ludwig,
air mail
style.



FIRST DAY OF ISSUE

Via
Air
Mail

MEMORIAL SET CACHETS
REPRESENTATIVE CACHETS



Franklin Delano Roosevelt,
Second World War (December
7, 1941, to —).
* Succeeded by Harry
April 12 1945.

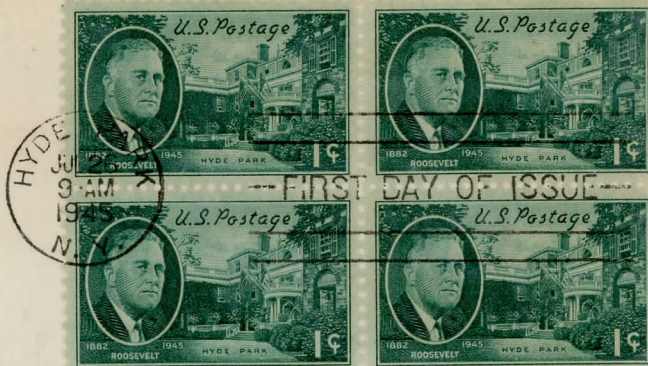

*W. Conroy
1700 - West L.E.
Wash. (3) D.C.*

William
Conroy
patriotic
converted
to first day.

Smartercraft,
brown
lithograph

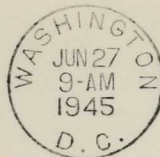
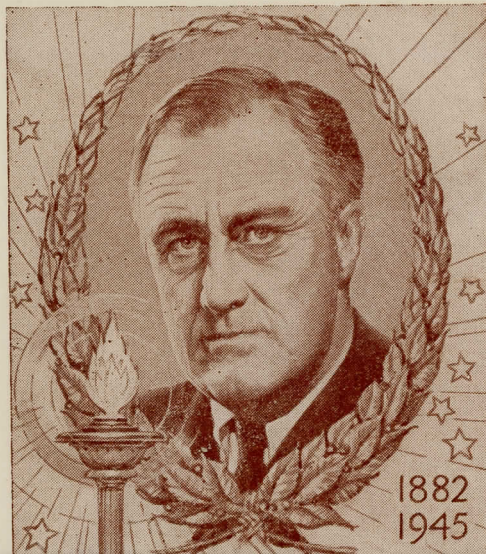

FIRST DAY OF ISSUE

87



FIRST DAY OF ISSUE

H.H. Layton
70 Hills Rd.
Shirley
Christchurch,
New Zealand

Smartercraft
Special,
thermo-
graphed
green, to New
Zealand.

MULTIPLE DESIGN SERIES
W.G. CROSBY CACHETS

W.G. Crosby produced eleven different designs, a few differing only slightly, but varied the FDR photographs he used with most of them. The cachet colors have shades and usually, but not always, matched the stamp color. All cachets are thermographed.



New York State seal in green, smiling portrait.

Same in dark green, philatelist portrait.



MULTIPLE DESIGN SERIES
W.G. CROSBY CACHETS

Franklin D. Roosevelt

Memorial Stamp Issue



Hyde Park, New York



Franklin D. Roosevelt

Memorial Stamp Issue



FIRST DAY OF ISSUE



Same with
torches at
sides, green

Same,
light green.

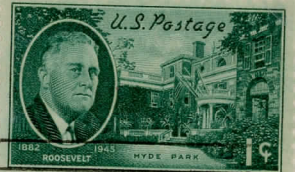
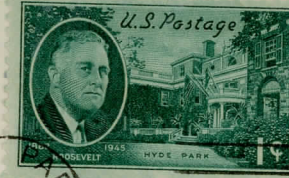

FIRST DAY OF ISSUE



Mr. Robert M.
1152 Oxford Road,
Burlingame, California

Franklin D. Roosevelt

Memorial Stamp Issue



Hyde Park, New York



Franklin D. Roosevelt

Memorial Stamp Issue



FIRST DAY OF ISSUE

Portrait as
governor,
green

1941 campaign
portrait,
dark green



FIRST DAY OF ISSUE



R J Weidmann
608 Westminster Ave
Alhambra Calif.

MULTIPLE DESIGN SERIES
W.G. CROSBY CACHETS

Franklin D. Roosevelt
Memorial Stamp Issue



National
symbols,
official
portrait,
local rate.



Jan. 30, 1882 - Apr. 12, 1945

Franklin D. Roosevelt
Memorial Stamp Issue

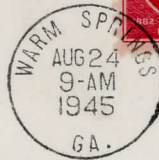

Same,
domestic
rate.



Jan. 30, 1882 - Apr. 12, 1945

P/FC FLOYD GARBER,
MARBLE ROCK,
IOWA.

Franklin D. Roosevelt
Memorial Stamp Issue

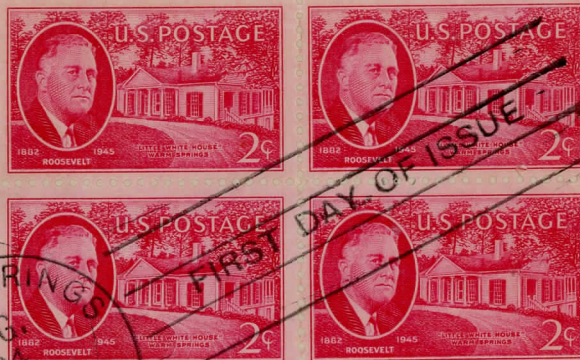
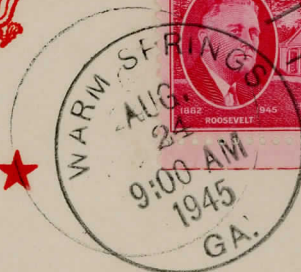

23314



Jan. 30, 1882 - April 12, 1945

Same in
scarlet,
plate
block
folded
over,
handstamped.

MULTIPLE DESIGN SERIES
W.G. CROSBY CACHETS

Franklin D. Roosevelt
Memorial Stamp Issue

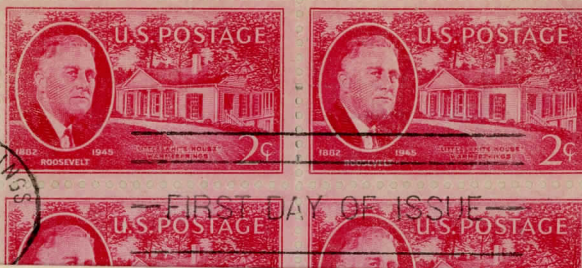

Same with
1941 FDR
portrait

Franklin D. Roosevelt
Memorial Stamp Issue



FIRST DAY OF ISSUE

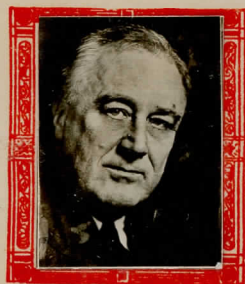

Jan. 30, 1882 - April 12, 1945

Same in scarlet,
philatelist
portrait.



Jan. 30, 1882 - April 12, 1945

MISS AMELIA M. LANDON,
37 PEACH TREE ROAD,
BUFFALO - 11, N.Y.

Franklin D. Roosevelt
Memorial Stamp Issue



Jan. 30, 1882 - April 12, 1945

Mr. C. O. Boynton
2302 E. Seventh St.
Long Beach, Calif.

Same with ships, planes and balloons border and smiling FDR portrait.

MULTIPLE DESIGN SERIES
W.G. CROSBY CACHETS



Same national symbols in blue with smiling portrait.



Same in dark blue and philatelist portrait.

MULTIPLE DESIGN SERIES
W.G. CROSBY CACHETS

Franklin D. Roosevelt
Memorial Stamp Issue
January 30, 1882 — April 12, 1945

President's Prayer

Be Thou Their Strength—

"Almighty God, of whose righteous will all things are and were created, Thou hast gathered our people out of many lands and races into a great nation.
"We commend to Thy overruling Providence the men and women of our forces by sea, by land, and in the air; beseeching Thee to take into Thine own hands both them and the cause they serve.
"Be Thou their strength when they are set in the midst of so many and great dangers. And grant that, whether by life or by death, they may win for the whole world the fruits of their sacrifice and a just peace.
"Guide, we beseech Thee, the nations of the world, into the way of justice and truth, and establish among them that peace which is the reward of righteousness.
"Make the whole people of this land equal to our high trust, reverent in the use of freedom, just in the exercise of power, generous in the protection of weakness.
"Enable us to guard for the least among us the freedom we covet for ourselves; make us ill content with the inequalities of opportunity which still prevail among us. Preserve our union against all our divisions of race and class which threaten it.
"And now may the blessing of God Almighty rest upon this whole land; may He give us light to guide us, courage to support us, charity to unite us, now and forever more. Amen."

President Franklin D. Roosevelt
November 6, 1944

*Fernando Pisapia
980 S. Menlo Ave
Los Angeles 6, Calif.*

President's Prayer text in dark blue used for one cent.

Franklin D. Roosevelt
Memorial Stamp Issue
January 30, 1882 — April 12, 1945

President's Prayer

Be Thou Their Strength—

"Almighty God, of whose righteous will all things are and were created, Thou hast gathered our people out of many lands and races into a great nation.
"We commend to Thy overruling Providence the men and women of our forces by sea, by land, and in the air; beseeching Thee to take into Thine own hands both them and the cause they serve.
"Be Thou their strength when they are set in the midst of so many and great dangers. And grant that, whether by life or by death, they may win for the whole world the fruits of their sacrifice and a just peace.
"Guide, we beseech Thee, the nations of the world, into the way of justice and truth, and establish among them that peace which is the reward of righteousness.
"Make the whole people of this land equal to our high trust, reverent in the use of freedom, just in the exercise of power, generous in the protection of weakness.
"Enable us to guard for the least among us the freedom we covet for ourselves; make us ill content with the inequalities of opportunity which still prevail among us. Preserve our union against all our divisions of race and class which threaten it.
"And now may the blessing of God Almighty rest upon this whole land; may He give us light to guide us, courage to support us, charity to unite us, now and forever more. Amen."

President Franklin D. Roosevelt
November 6, 1944

Same in purple for three cent.

Franklin D. Roosevelt
Memorial Stamp Issue
January 30, 1882 — April 12, 1945

President's Prayer

Be Thou Their Strength—

"Almighty God, of whose righteous will all things are and were created, Thou hast gathered our people out of many lands and races into a great nation.
"We commend to Thy overruling Providence the men and women of our forces by sea, by land, and in the air; beseeching Thee to take into Thine own hands both them and the cause they serve.
"Be Thou their strength when they are set in the midst of so many and great dangers. And grant that, whether by life or by death, they may win for the whole world the fruits of their sacrifice and a just peace.
"Guide, we beseech Thee, the nations of the world, into the way of justice and truth, and establish among them that peace which is the reward of righteousness.
"Make the whole people of this land equal to our high trust, reverent in the use of freedom, just in the exercise of power, generous in the protection of weakness.
"Enable us to guard for the least among us the freedom we covet for ourselves; make us ill content with the inequalities of opportunity which still prevail among us. Preserve our union against all our divisions of race and class which threaten it.
"And now may the blessing of God Almighty rest upon this whole land; may He give us light to guide us, courage to support us, charity to unite us, now and forever more. Amen."

President Franklin D. Roosevelt
November 6, 1944

Same in blue for five cent.

MULTIPLE DESIGN SERIES
W.G. CROSBY CACHETS



Portrait, flags and summary of FDR's life in scarlet for 2 cent stamp.



Same in blue for 5 cent, handstamped

MULTIPLE DESIGN SERIES
W.G. CROSBY CACHETS - VARIETIES



President's prayer with changed title line: "Be Thou Their Strength" in purple for one cent.

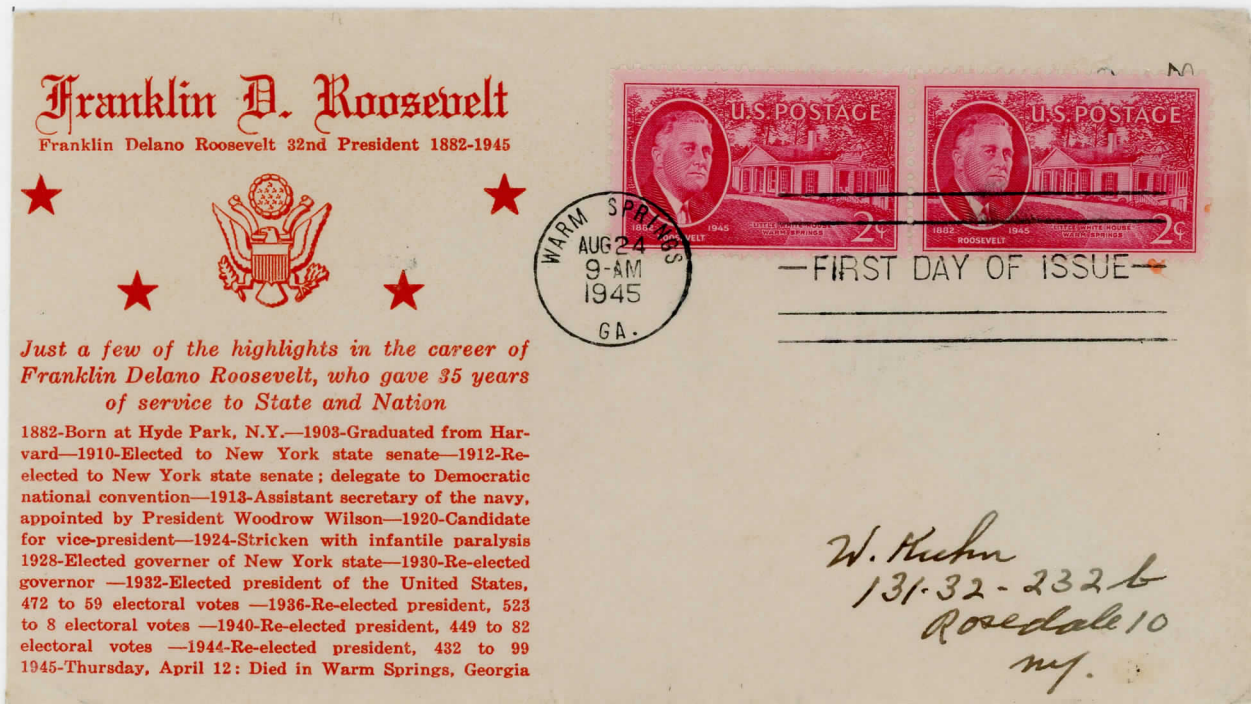

FDR's life summary and U.S. seal instead of portrait, Gothic print for name.

**MULTIPLE DESIGN SERIES
W.G. CROSBY CACHETS**

White House
and speech
quote in
purple, FDR
smiling
photo.



Franklin D. Roosevelt
Memorial Stamp Issue

"And now may the blessing
of God Almighty rest upon this
whole land; may He give us
light to guide us, courage to
support us, charity to unite us,
now and forever more. Amen."

Pres. Franklin D. Roosevelt
November 6, 1944



FIRST DAY OF ISSUE

*Mr. Joseph Arndt
3672 Curlew St
San Diego 3
Calif.*

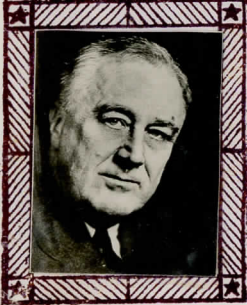

Franklin D. Roosevelt
Memorial Stamp Issue

"And now may the blessing
of God Almighty rest upon this
whole land; may He give us
light to guide us, courage to
support us, charity to unite us,
now and forever more. Amen."

Pres.

Wa



FIRST DAY OF ISSUE

Same in
violet,
official
portrait.



Franklin D. Roosevelt
Memorial Stamp Issue

"And now may the blessing
of God Almighty rest upon this
whole land; may He give us
light to guide us, courage to
support us, charity to unite us,
now and forever more. Amen."

Pres. Franklin D. Roosevelt
November 6, 1944

Washington, D.C.



FIRST DAY OF ISSUE

Same in
dark violet,
1941 photo.

Mark C. Emsley
14428 Birchwood Ave
Cleveland 11
Ohio

MULTIPLE DESIGN SERIES
W.G. CROSBY CACHETS



Life summary, second type in dark lilac.



Same in dark violet.

MULTIPLE DESIGN SERIES
W.G. CROSBY CACHETS



Roosevelt's hobbies with a philatelist portrait and anchors for sailing, only second bi-color cachet made for this set.



White House cachet in blue with different photo as philatelist.

**MULTIPLE DESIGN SERIES
PENT ARTS CACHETS**

This cachet series by **Pent Arts** is organized to tell much of the story of FDR's life.
Cachet colors match the stamps.

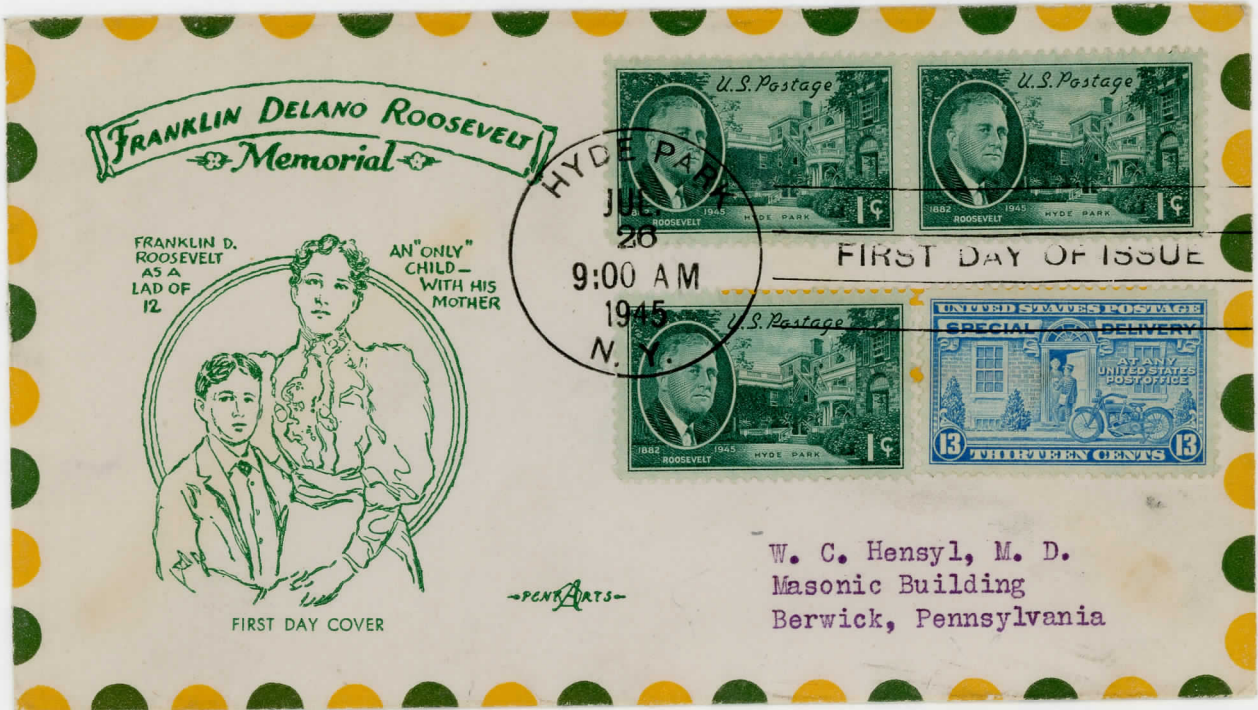

Handstamped special delivery color-coded cover shows young Roosevelt with his mother.

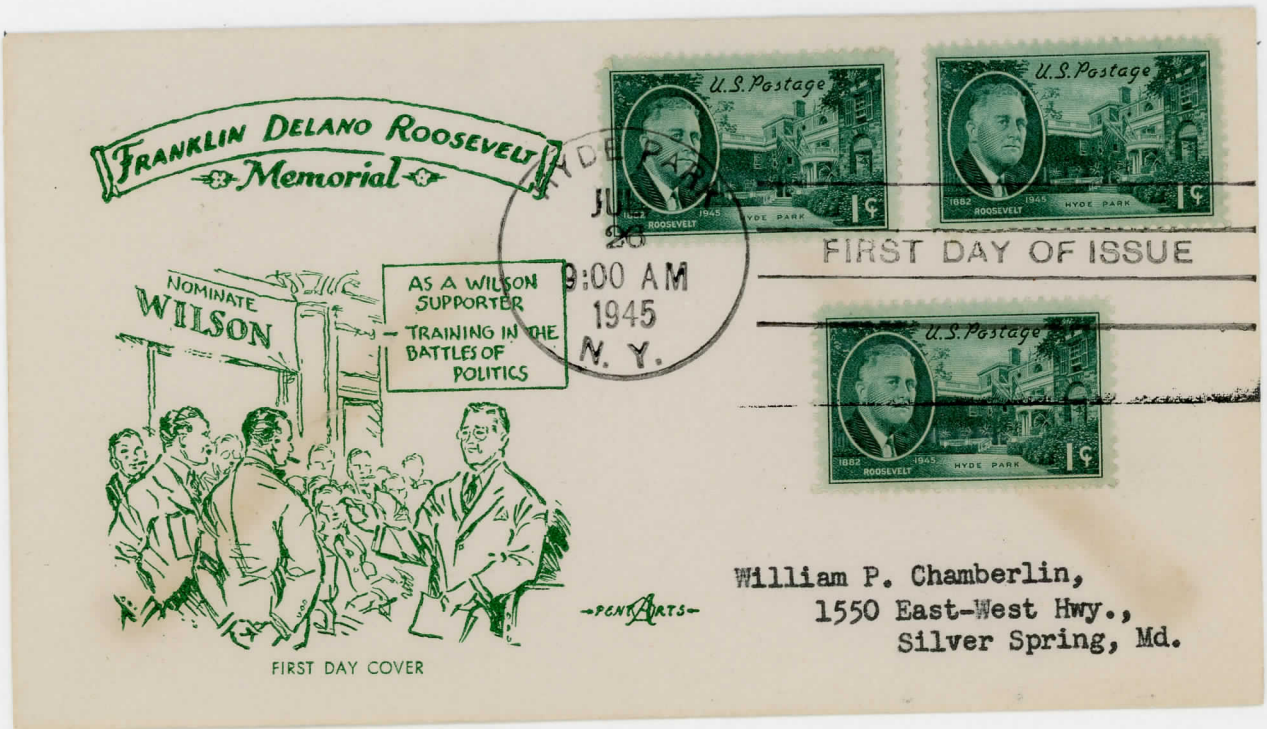

Campaigning for President Wilson in 1916.

MULTIPLE DESIGN SERIES
PENT ARTS CACHETS



The Little White House where he stayed while getting therapy for his polio and where he died in 1945, handstamped.

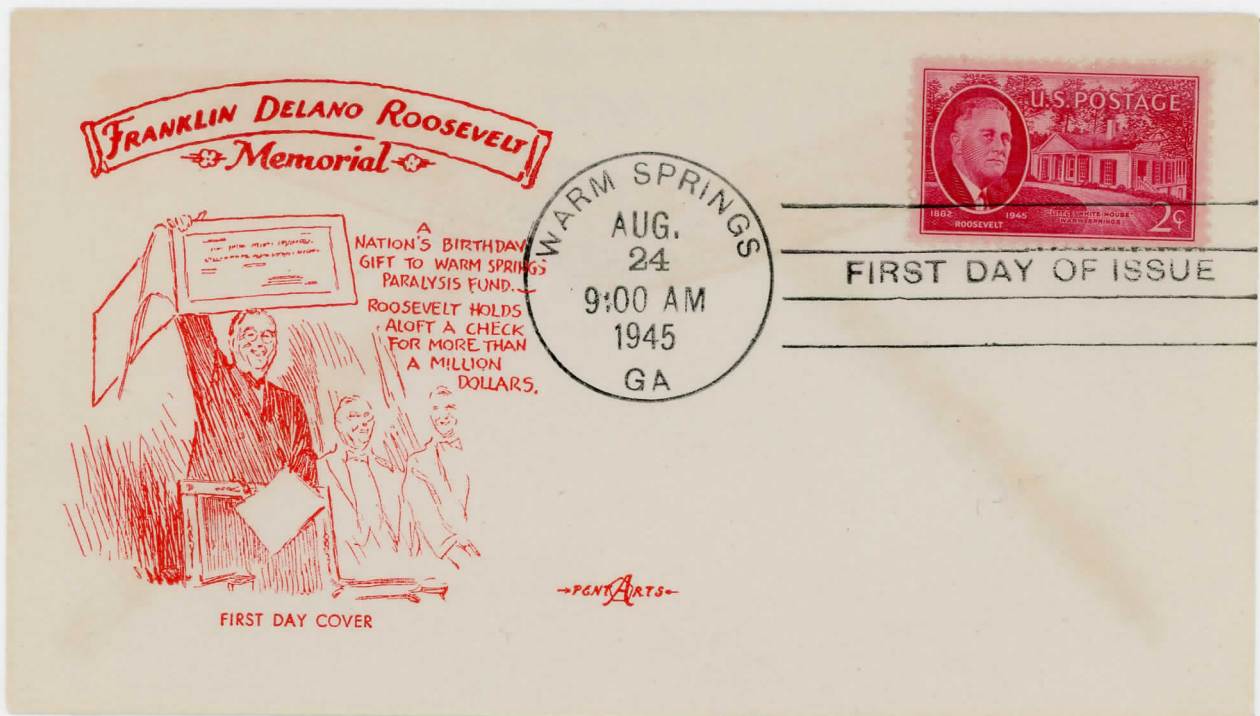

Using the persuasion of the presidency, FDR raises \$1,000,000 to treat polio victims at the Warm Springs Foundation, handstamped.

MULTIPLE DESIGN SERIES
PENT ARTS CACHETS



FDR on his job at Fidelity Bank, just before being stricken with polio, handstamped.

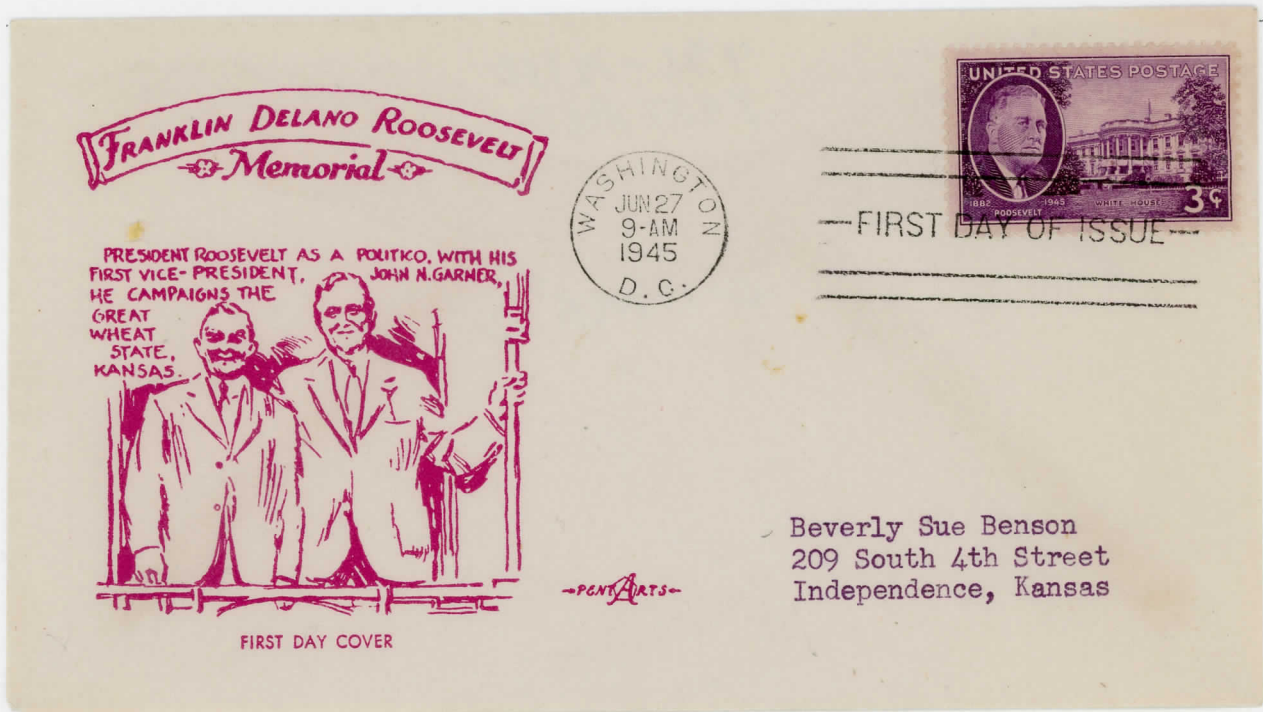

On the campaign train with John Nance Garner in 1932.

MULTIPLE DESIGN SERIES
PENT ARTS CACHETS



In 1933, FDR starts his famous "Fireside Chats" weekly radio addresses to the nation, handstamped, sent air mail with 6¢ stamp.



With the Tennessee Valley Authority, FDR starts to revive the economy of the South.

MULTIPLE DESIGN SERIES
PENT ARTS CACHETS

FRANKLIN DELANO ROOSEVELT
Memorial

PRESIDENTIAL RECREATION
-WORKING ON HIS STAMP
COLLECTION AT WHITE
HOUSE.

- TO THE
ARDENT
COLLECTOR,
STAMP
WORK
IS
PLAY



FIRST DAY OF ISSUE

1938 photograph,
FDR relaxes by
working on his
stamp collection.

Beverly Sue Benson

FIRST DAY COVER

FRANKLIN DELANO ROOSEVELT
Memorial



THEY MEET IN MID-ATLANTIC
(FRANKLIN D. ROOSEVELT AND WINSTON CHURCHILL)
-AND PROMOTE AN ATLANTIC CHARTER.

FIRST DAY COVER

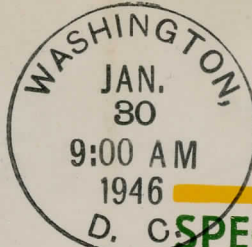

FIRST DAY OF ISSUE

SPECIAL DELIVERY

Edwin P. Haworth
3657 Summit Street
Kansas City, Missouri



-PENT ARTS-

FDR and
Churchill
created Atlantic
Charter, special
delivery, hand
stamped

FRANKLIN DELANO ROOSEVELT
Memorial



STALIN, ROOSEVELT
& CHURCHILL - THEIR
DELIBERATION GREW INTO A
UNITED NATIONS ORGANIZATION.

FIRST DAY COVER

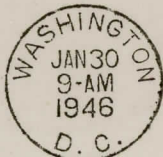

FIRST DAY OF ISSUE

-PENT ARTS-

J. V. Mosher
1121 West Jefferson Street
Rockford, Illinois

FDR at Teheran
Conference,
1943, with Stalin
and Churchill
discuss a
replacement for
League of
Nations.

MULTIPLE DESIGN SERIES
PENT ARTS CACHETS



FDR approves the design for the 1945 UN Conference stamp based on his own original sketch, handstamped special delivery cover.



FDR with his collection at Warm Springs, handstamped

MULTIPLE DESIGN SERIES
PENT ARTS CACHETS



Roosevelt is laid to rest at his Hyde Park, NY home.



Memorial evaluation of the importance of his life and work.

MULTIPLE DESIGN SERIES
WARM SPRINGS POST CARDS



THE LITTLE WHITE HOUSE, WARM SPRINGS, GEORGIA

Front and back of **Eagle Post Cards** views of Warm Springs, GA, all first day used for the 2 cent issue. These two show The Little White House.



EAGLE POST CARD VIEW CO., New York I. N. Y.



THE LITTLE WHITE HOUSE, WARM SPRINGS, GEORGIA

Entry to
The Little
White House
with same
handstamped
first day
usage.

MULTIPLE DESIGN SERIES
WARM SPRINGS POST CARDS

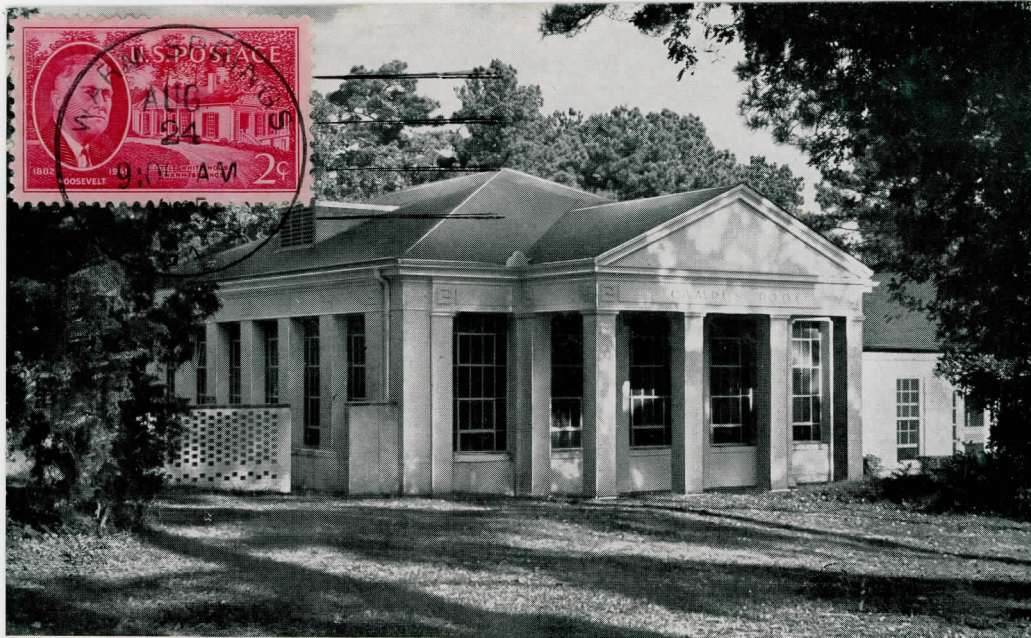

THE CAMPUS POOL, WARM SPRINGS, GA.

The Campus Pool, Warm Springs, GA, handstamped



GEORGIA HALL, WARM SPRINGS, GA.

Georgia Hall, Warm Springs, GA, handstamped

MULTIPLE DESIGN SERIES
WARM SPRINGS POST CARDS

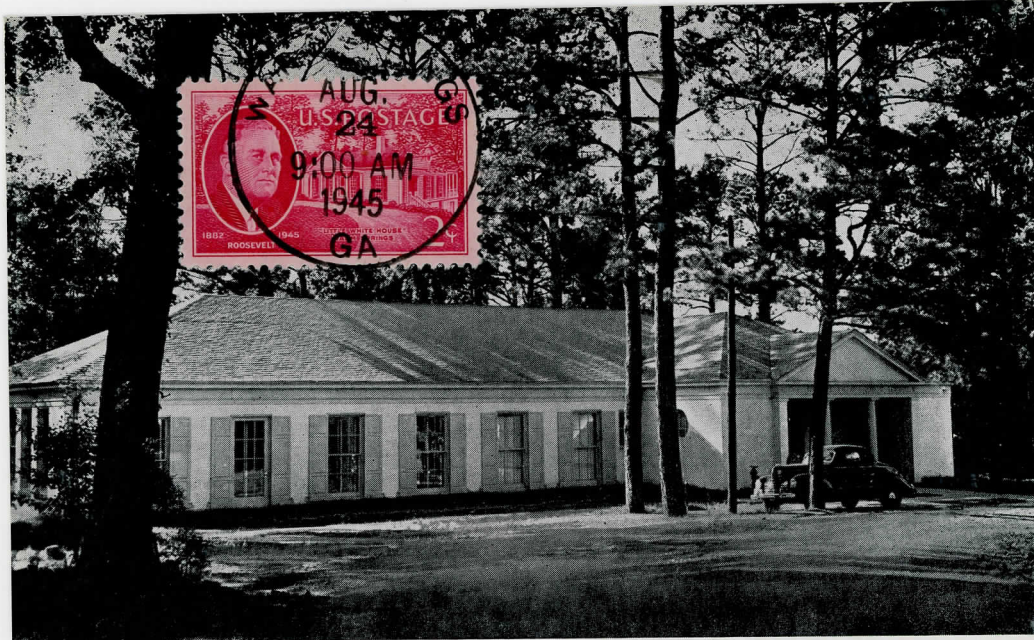

GEORGIA WARM SPRINGS SCHOOL, THE FOUNDATION, WARM SPRINGS, GA.

Georgia Warm Springs School, The Foundation, handstamped

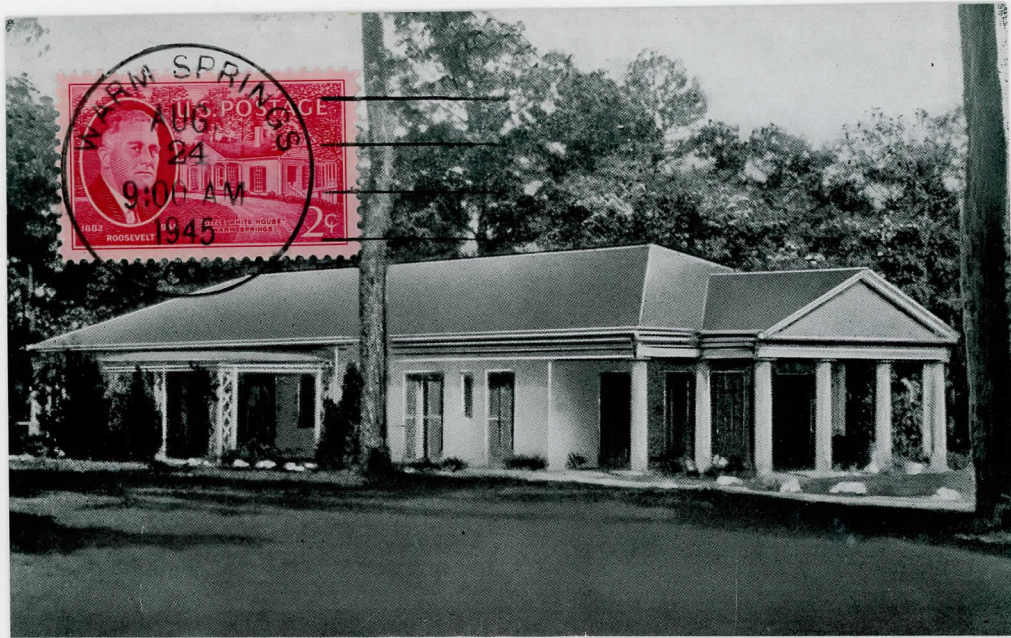

INFIRMARY, WARM SPRINGS, GA.

Infirmary at Warm Springs, handstamped

MULTIPLE DESIGN SERIES
BARTLEY PASTE-ONS

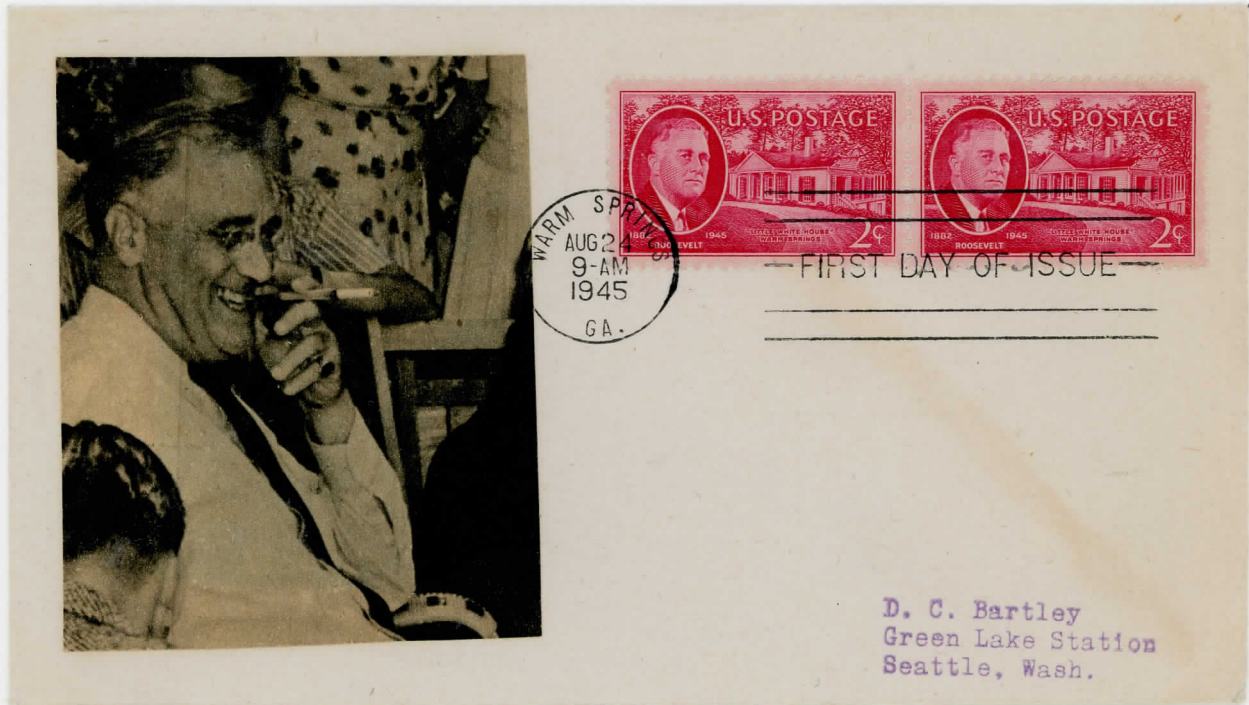

D.C. Bartley made cachets by pasting news photos on covers. Each is believed unique. FDR in shirtsleeves, smoking.



FDR laughing in his car.

MULTIPLE DESIGN SERIES
BARTLEY PASTE-ONS



HYDE PARK
JUL 26
9-AM
1945
N. Y.



FDR in his
wheelchair



HYDE PARK
JUL 26
9-AM
1945
N. Y.

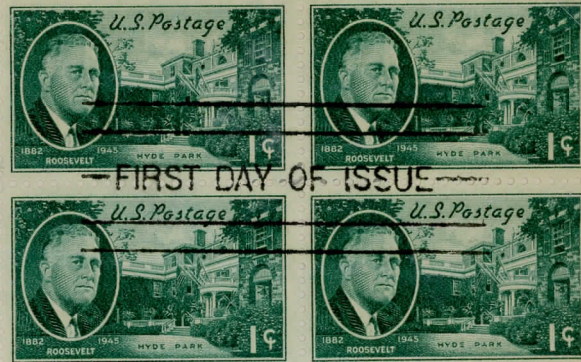

FDR with
newspaper
and phone
at his desk.

D. C. Bartley
Green Lake Station
Seattle, Wash.



HYDE PARK
JUL 26
9-AM
1945
N. Y.

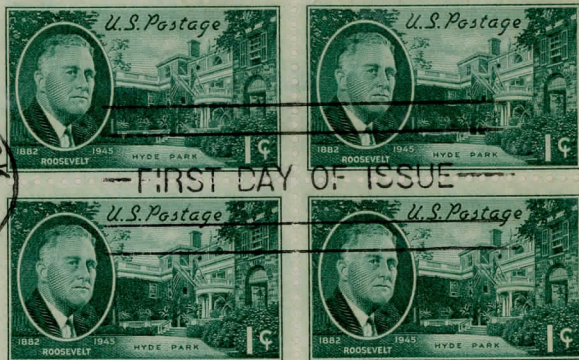

FDR as a
commencement
speaker.

D. C. Bartley
Green Lake Station
Seattle, Wash.

INDIVIDUAL CACHETS

ONE CENT

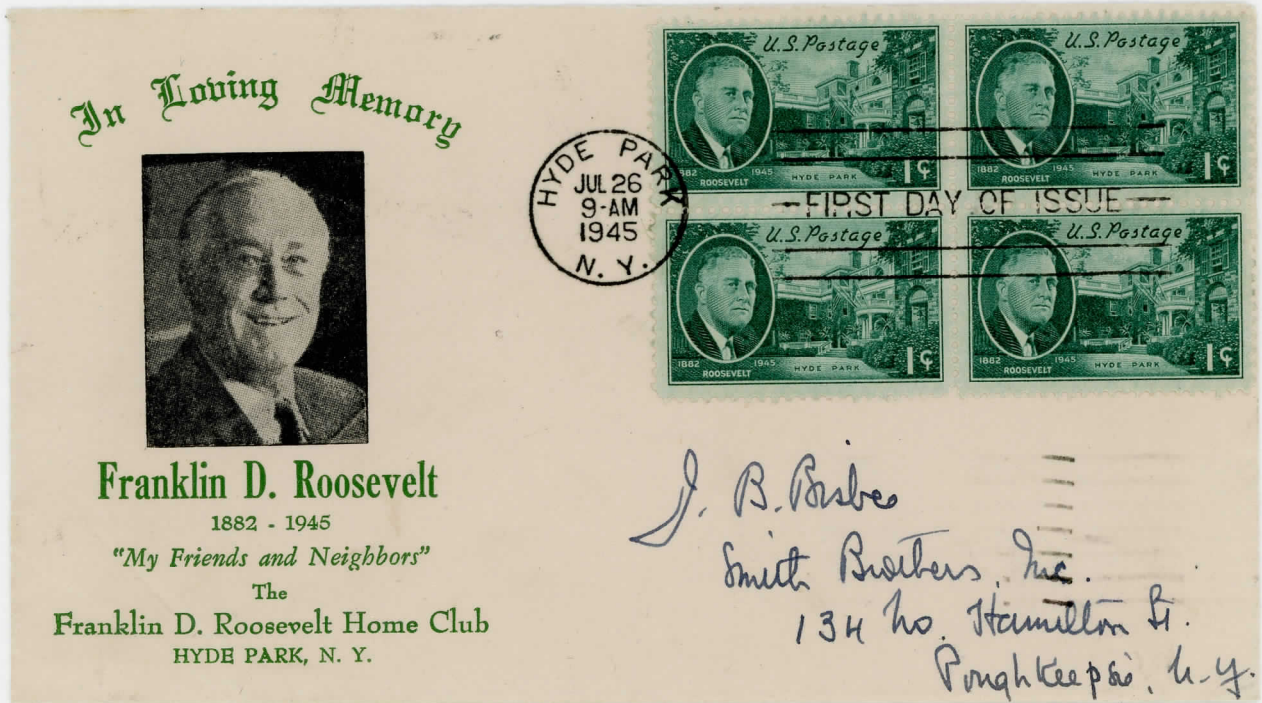

Cachet of the **Franklin D. Roosevelt Home Club** of Hyde Park, NY

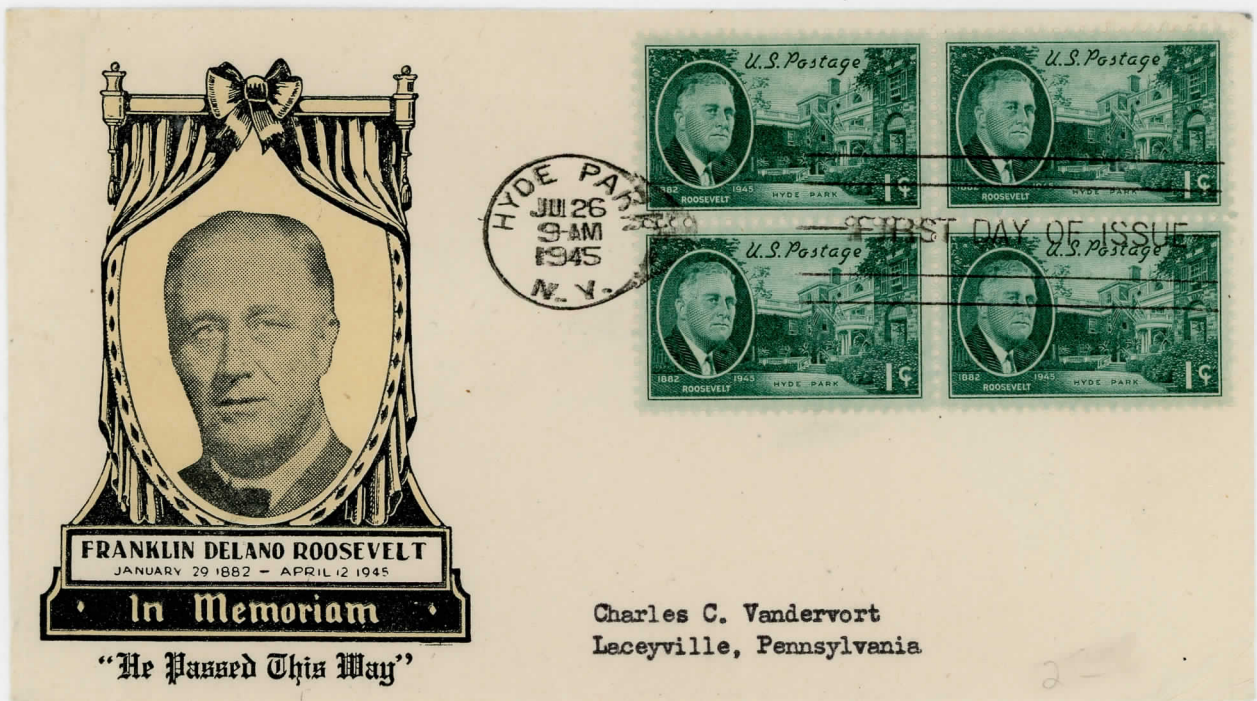

Portrait from 1920 Cox presidential campaign when FDR was Vice-Presidential candidate, designer unknown, Sherman No. 2290.

INDIVIDUAL CACHETS
ONE CENT

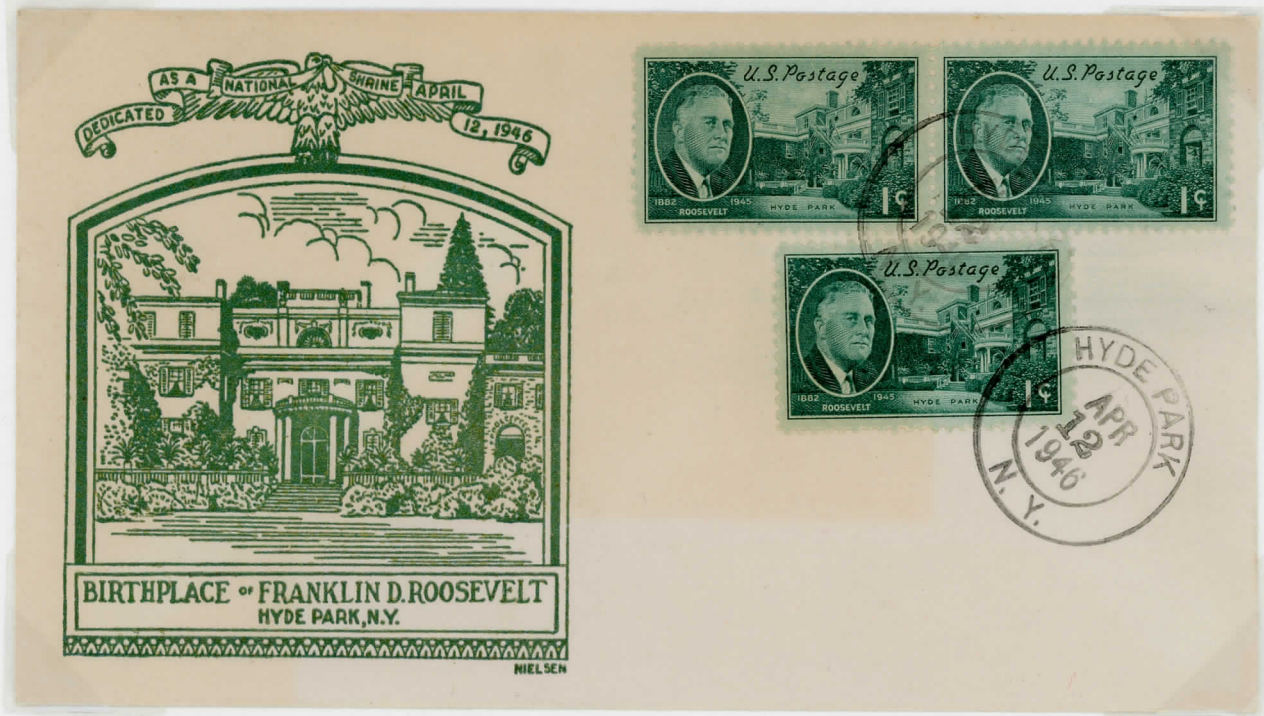

Nielsen FDC cachet on cover marking the first anniversary of his death, handstamped.
FDC not found.



P.E. Leeds post card
of FDR's dog Fala
waiting, domestic card
rate.

FALA, the late President's faithful Scottie
waiting for his master on the steps of the
Roosevelt Manor House at Hyde Park, N. Y.

C.T. Art Colortone,
Ruben Publishing Co.
post card of back of
Hyde Park home.

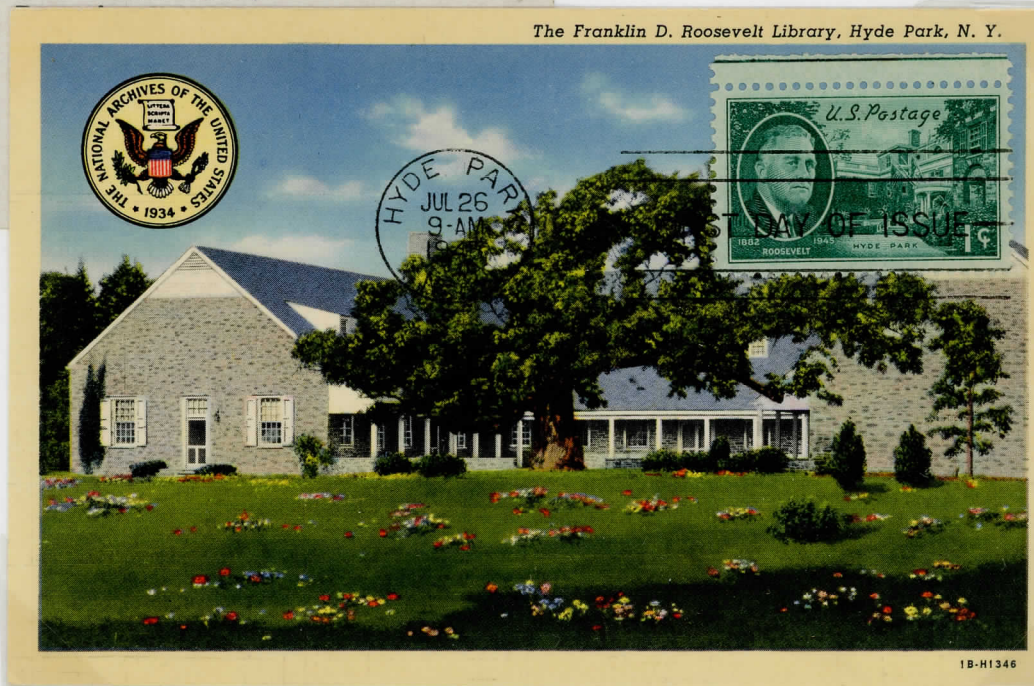

The Franklin D. Roosevelt Library, Hyde Park, N. Y.

INDIVIDUAL CACHETS
TWO CENTS



L.W. Staehle cachet for Smartercraft, bi-color thermograph of portrait, flag and The Little White House, handstamped.

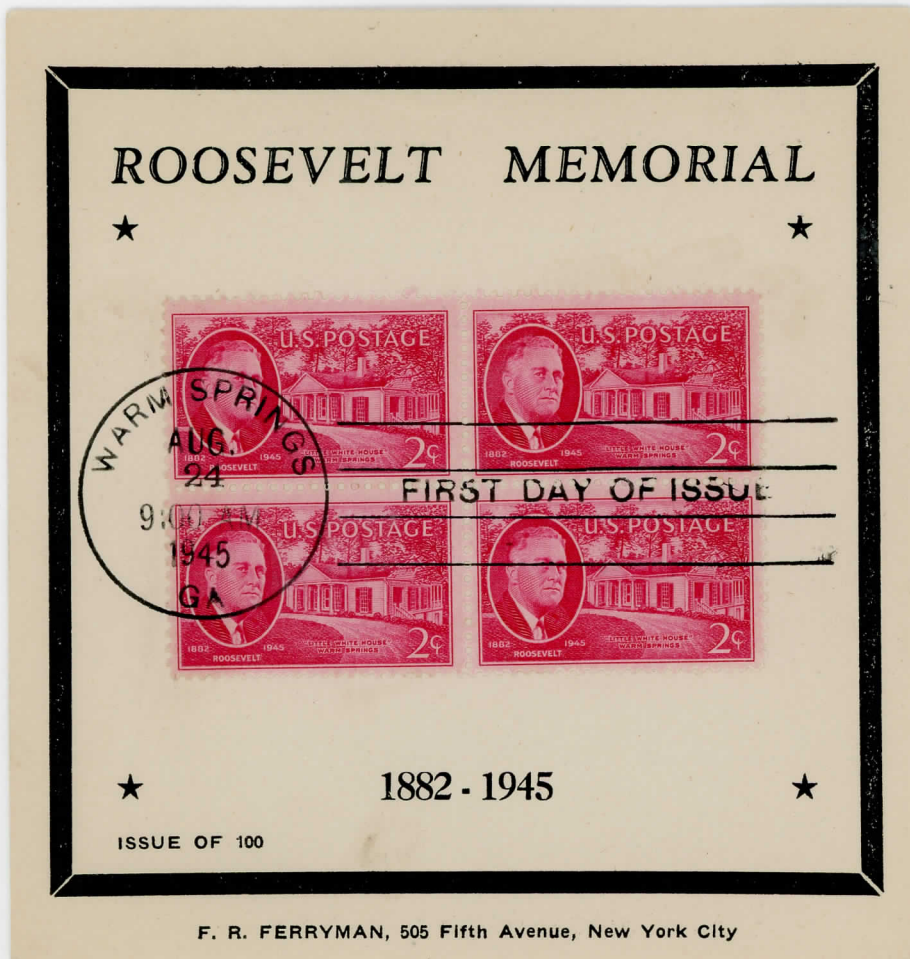

F.R. Ferryman card for the memorial issue.

INDIVIDUAL CACHETS
THREE CENTS

✧ FIRST DAY ✧
F.D. ROOSEVELT
✧ IN MEMORIAM ✧

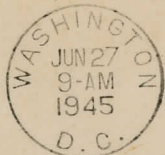

FIRST DAY OF ISSUE

Rubber stamp
by E.F.
Stoddard (?)



A NATION MOURNS!

FRANKLIN DELANO ROOSEVELT,
31ST PRESIDENT OF THE
UNITED STATES
DIED AT 3:35 P.M. TODAY AT
WARM SPRINGS, GEORGIA.



FIRST DAY OF ISSUE

Death day
cachet by
Levering,
Sherman
No. 109

HE DIED IN LINE OF DUTY IN THE
SERVICE OF HIS COUNTRY.

MAY AN EVERLASTING PEACE
BE HIS MONUMENT.

L.C.L. 70

Edwin E. Puls
156 East Frank Street
BIRMINGHAM, MICH.



Carpenter, Holliston, Mass.



FIRST DAY OF ISSUE

*Mr. C. Paul Morrison
530 Lycomore Lane
E. Lansing, Mich.*

N.L. Carpenter mourning cachet

INDIVIDUAL CACHETS
FIVE CENTS



Franklin D. Roosevelt

Former President of the United States

Pacific Stamp and Hobby Co.
1215 S. Norton Ave., L.C.



- FIRST DAY OF ISSUE -

W.E. Holladay
design for Pacific
Stamp and Hobby
Club Martyrs for
Freedom series.

*Geo. B. Seary
4721 Wallingford
Pittsburgh 13*



Commemorating

President Roosevelt's
March of Dimes

George H. Abel
cachet features
FDR's March of
Dimes fundraising
to conquer polio.

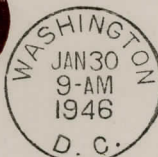

- FIRST DAY OF ISSUE -

*Geo H. Abel
Tribes Hill
New York*

OUR COMMANDER-IN-CHIEF

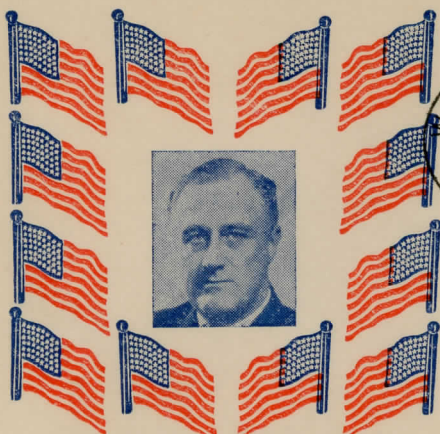

© H. C. HILL U. S. 1943 FLINT, MICH.
FOR THE GREATEST GOOD TO THE
GREATEST NUMBER

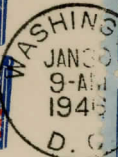

- FIRST DAY OF ISSUE -

Geo. Farnham,
1017 Nelson St.,
Flint 6, Mich.

H.C. Hillerich
1943 patriotic
cachet used for
FDC, Sherman No.
5222.

COMBINATION COVERS & PANELS
COMPLETE SETS



Franklin Delano Roosevelt

HIS WORLD WIDE INTEREST
BRINGS ALL NATIONS
CLOSER TOGETHER

FIRST DAY COVER

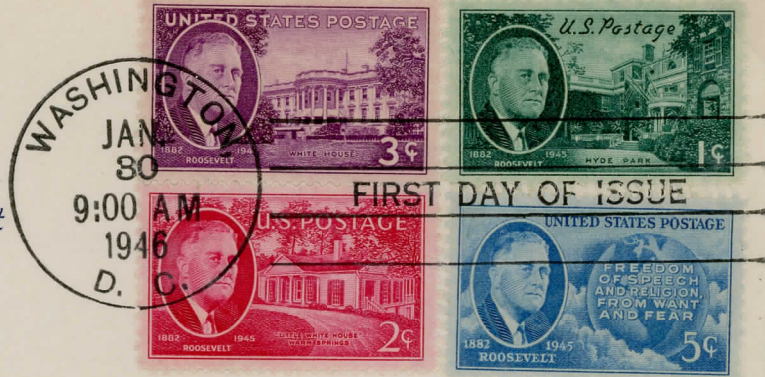

House of
Farnam,
5 cent
cacheted,
handstamped



Four 5 cent
cachet

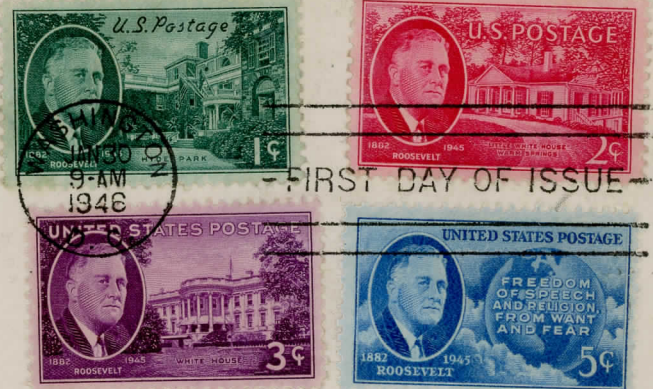

Earle O. Prater,
814 First Ave.,
Terre Haute, Ind.

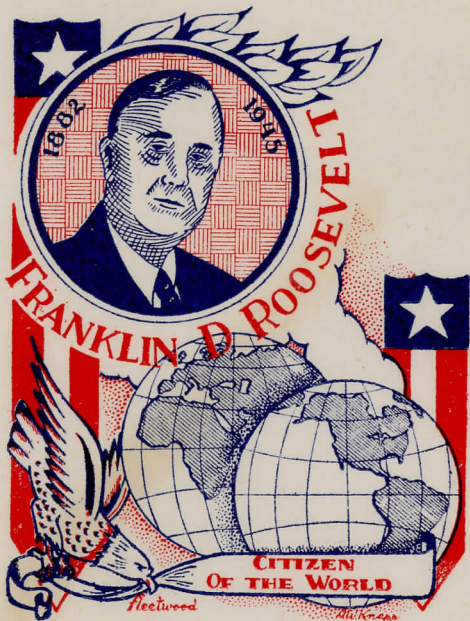

Fleetwood
by Dorothy
Knapp, on
5 cent cachet,
two stamps
not cancelled



C. W. Christopher,
615 East Ave A.,
Hutchinson, Kansas.

COMBINATION COVERS & PANELS
COMPLETE SETS



Smartercraft 5 cent thermographed cachet



Smartercraft Special full color lithographed cachet, handstamped

COMBINATION COVERS & PANELS
COMPLETE SETS - W.G. CROSBY

Franklin D. Roosevelt
Memorial Stamp Issue

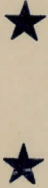

Jan. 30, 1882 - April 12,

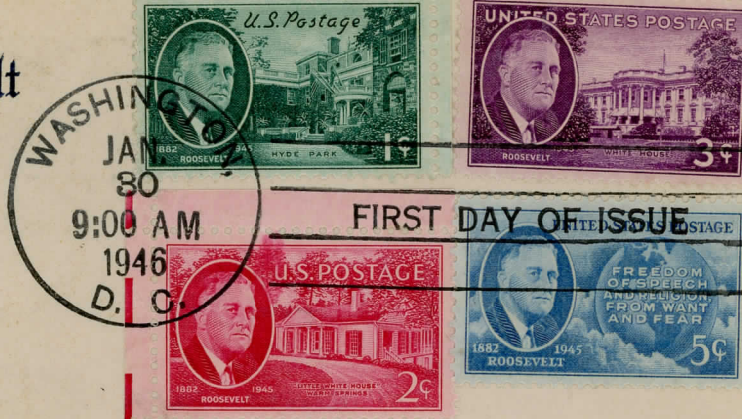

Flag, seal and portrait, handstamped

W. ROSENBLUM
P.O. BOX 255, SUFFERN, N. Y.

Blue White House and collector photograph, handstamped

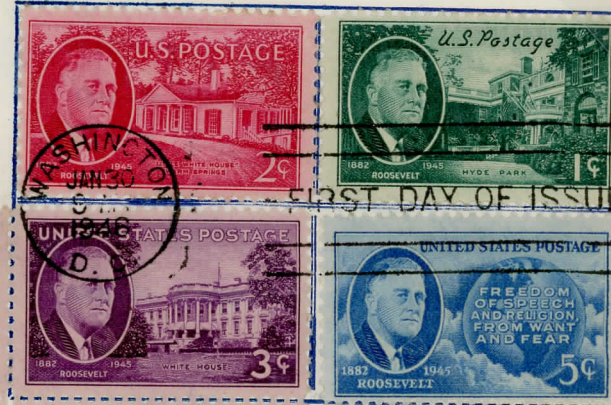

SAMUEL KOPPER.



We Can! ...
We Will! ...
We Must!!

Franklin D. Roosevelt
Memorial Stamp Issue
Washington, D.C.



Same in dark blue with portrait, handstamped

COMBINATION COVERS & PANELS
COMPLETE SETS

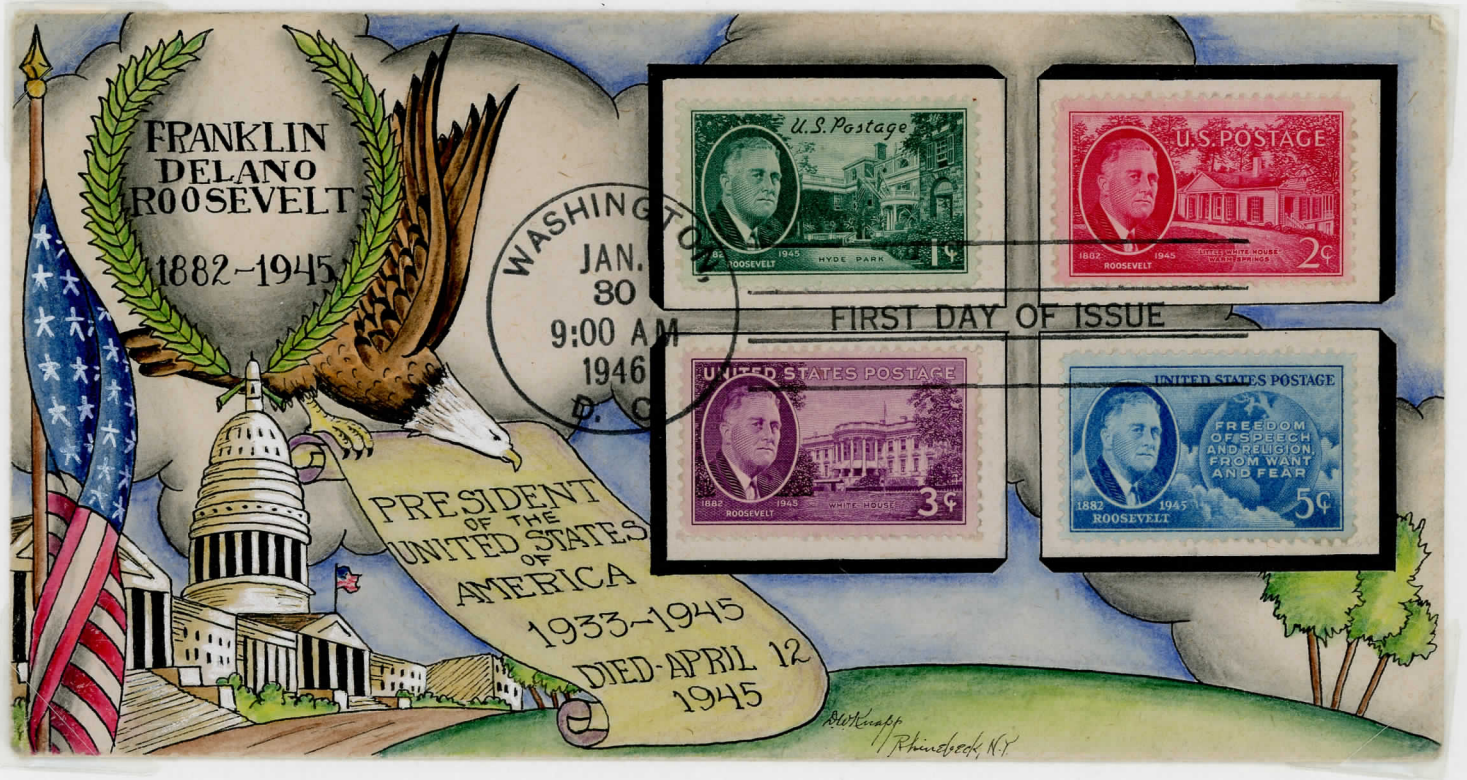

Dorothy Knapp newly discovered handpainted cachet for full set, handstamped, for her personal collection. **One of three known.**



L.W. Staehle full-color cachet

COMBINATION COVERS & PANELS
COMPLETE SETS

FRANKLIN D. ROOSEVELT
Memorial Series
COMPLETE

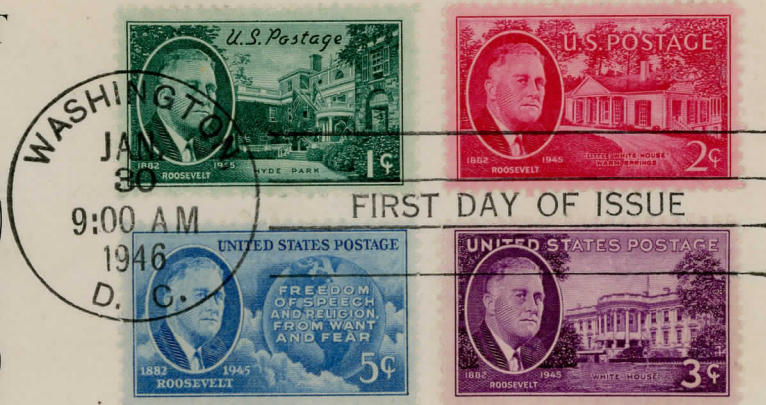
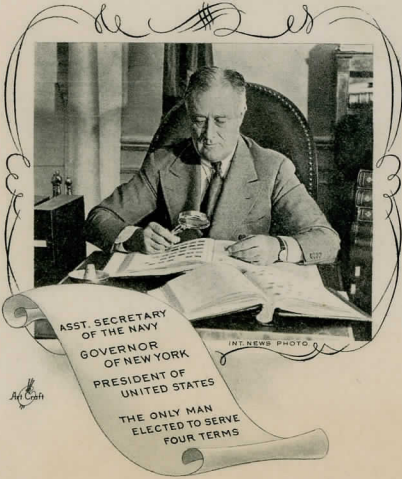

Artcraft 5¢
cachet with
complete set,
handstamped
to **Malmö**,
Sweden

*Mr. Borsten
Manufaktur Aktie Bolaget
Malmö
SWEDEN*

Cachetcraft
5¢ cachet
by L.W. Staehle,
handstamped, to
Bournemouth,
England

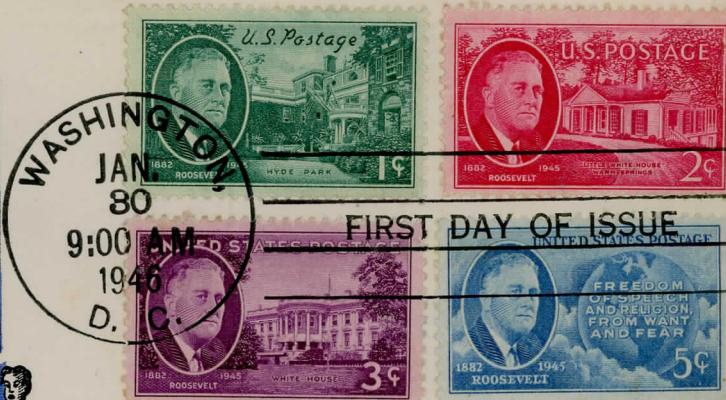

E. ABBATT,
PHILATELIST



BORNE,
MOUTH.
England

A. W. Pfaff
Beloit, ansas

Cachetcraft 5¢
cachet by Sgt.
Ken Boll,
handstamped

COMBINATION COVERS & PANELS
COMPLETE SETS



Giant sized cover with complete set, designed by Dorothy Knapp with portrait photograph by Harris & Ewing and published by Fleetwood, handstamped and scarce.

COMBINATION COVERS & PANELS
COMPLETE SETS – MODERN USES



W.G. CROSBY 5 cent cachet used as 1946 FDC with added Birth Centenary issue first day.



Complete 1945-46 set and 32¢ Celebrate the Century Roosevelt cancelled on first day, September 10, 1998. Cachet is scarce, hand painted by Bernard Goldberg, most popular modern cachet portrait artist and signed by him. Number 1 of 12 with this stamp combination.

COMBINATION COVERS & PANELS
COMPLETE SET PANEL

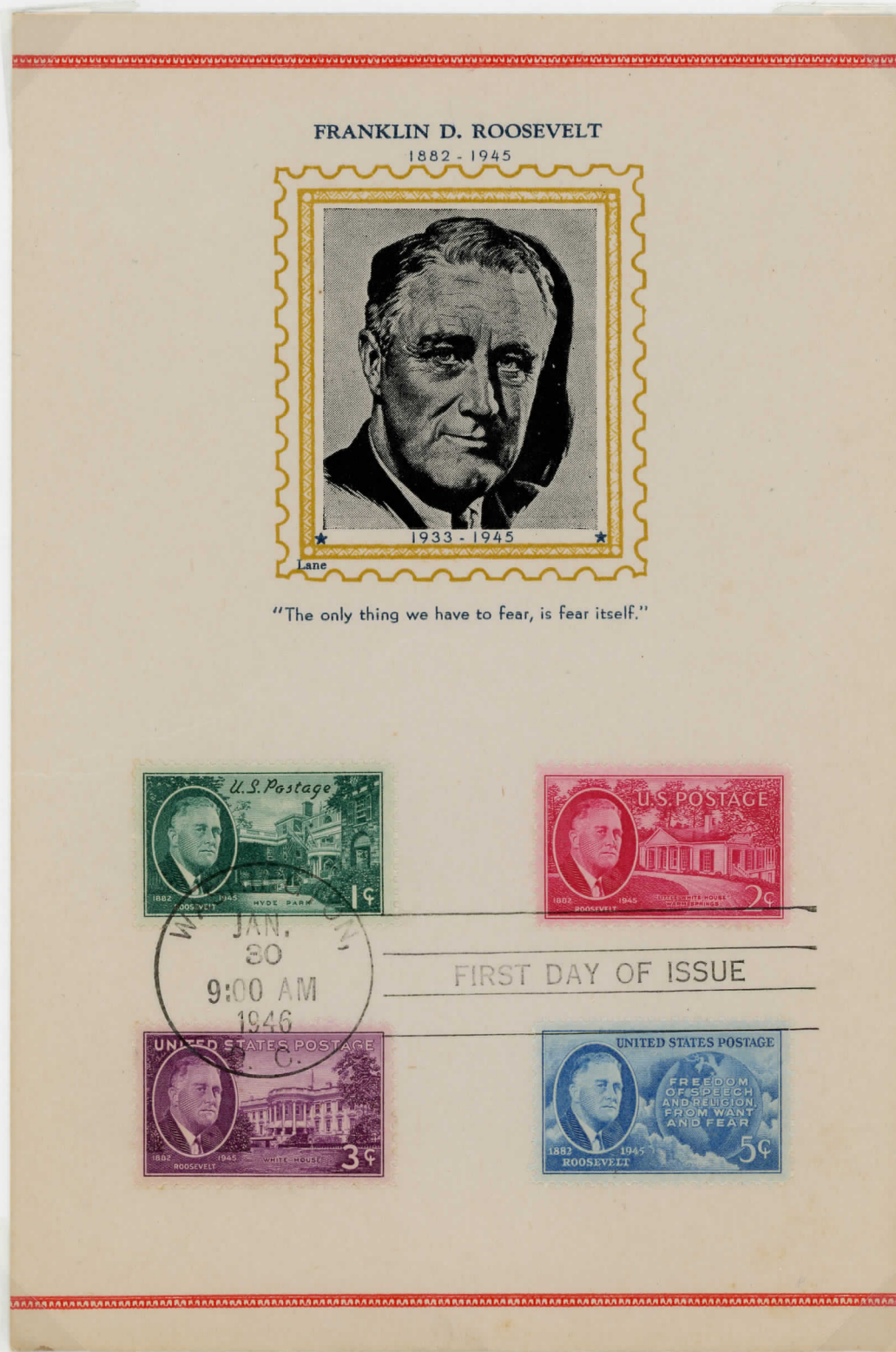

Complete 1945-6 set on portrait panel by **Dorothy Lane**, matching her individual cachets but framed in gold, handstamped. Only 3 survivors recorded.

COMBINATION COVERS & PANELS
COMPLETE SET PANEL

JANUARY 30TH
1882

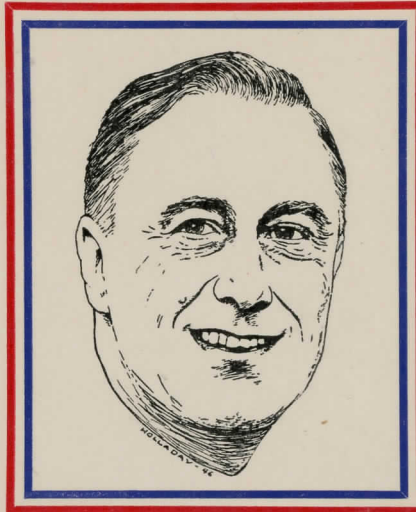

APRIL 12TH
1945



In Memoriam
FRANKLIN D. ROOSEVELT



FIRST DAY OF



ISSUE



FIRST DAY OF



ISSUE

Complete set on portrait panel with birth and death dates by **W.E. Holladay** handstamped on set.

PATRIOTIC COVERS *
NATIONAL SYMBOLS

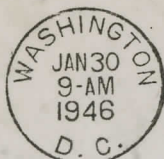
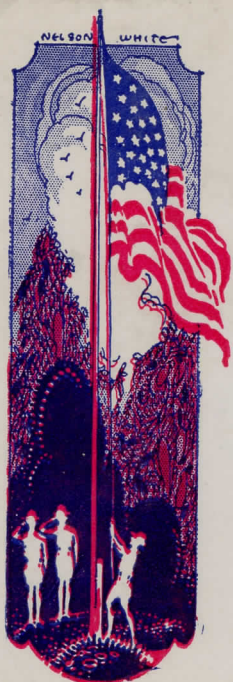

- FIRST DAY OF ISSUE -

Nelson White
 for Ioor,
 Sherman 9442

Colleen Myers

Flag and eagle,
Matthew Huss,
 Sherman 9413,
 intaglio.

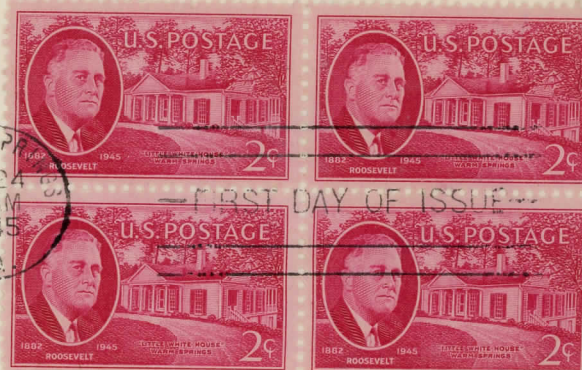
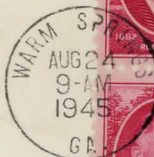

*Box 693
 Evansville
 Ill.*

W.M. Grandy
 for American
 Patriots,
 Sherman 7286

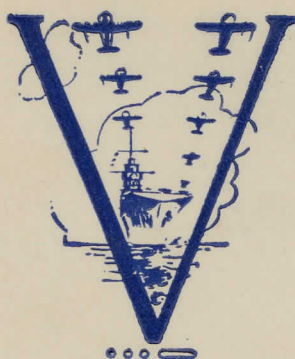

TOKIO, HERE WE COME!

W.M.G.

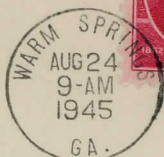

- FIRST DAY OF ISSUE -

Glenn W. Dye, F 1/c
 USS LCI (L) 36
 Fleet Post Office
 New York, New York

*Where known,
 covers are identified
 by numbers in
 Lawrence Sherman,
 M.D. UNITED
 STATES
 PATRIOTIC
 COVERS OF
 WORLD WAR II
 (Chicago, 2d ed.
 2006)

PATRIOTIC COVERS
HERO GENERALS

Gen. Dwight D. Eisenhower with allied flags in bronze by Runge, Sherman 2436.

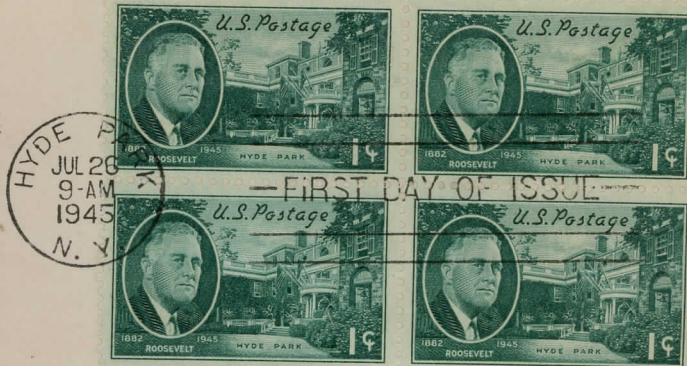

*Mrs. M. M. Kyle
Woodbury Ave.
d 11 Ohio*



VIA AIR MAIL



Dwight D. Eisenhower
Fiorello H. LaGuardia



5¢ FDR First day with U.N. and Army stamps. **AUTOGRAPHED BY DWIGHT D. EISENHOWER AND FIORELLO LAGUARDIA, NYC MAYOR**

Mayor's Office, New York City.

PAUL K. OWEN

CO. E. - 28TH TNG. BN., B.I.T.G.
CAMP CROWDER, MISSOURI

Gen. Douglas MacArthur with same background by Runge, Sherman 2448 var., with added Camp Crowder, MO imprint

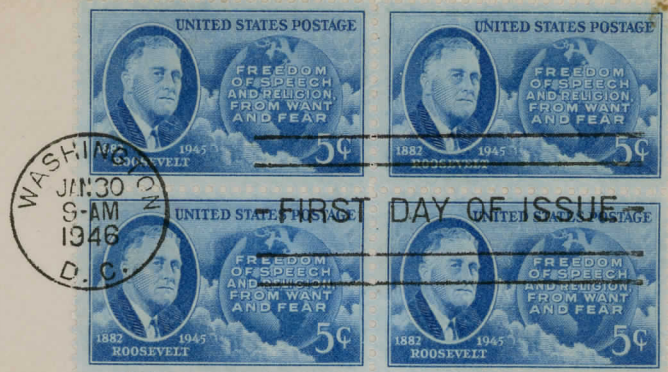

VIA AIR MAIL

*N. K. Altenbernd Mrs. M. M. 3/4
1943 - W. 65 up.
Cleveland 2 Ohio.*

PATRIOTIC COVERS
COLUMBUS DISPATCH CARTOONS

The cartoons appeared in the **Columbus DISPATCH**, were reprinted as patriotic covers and used as FDCs, all handstamped.

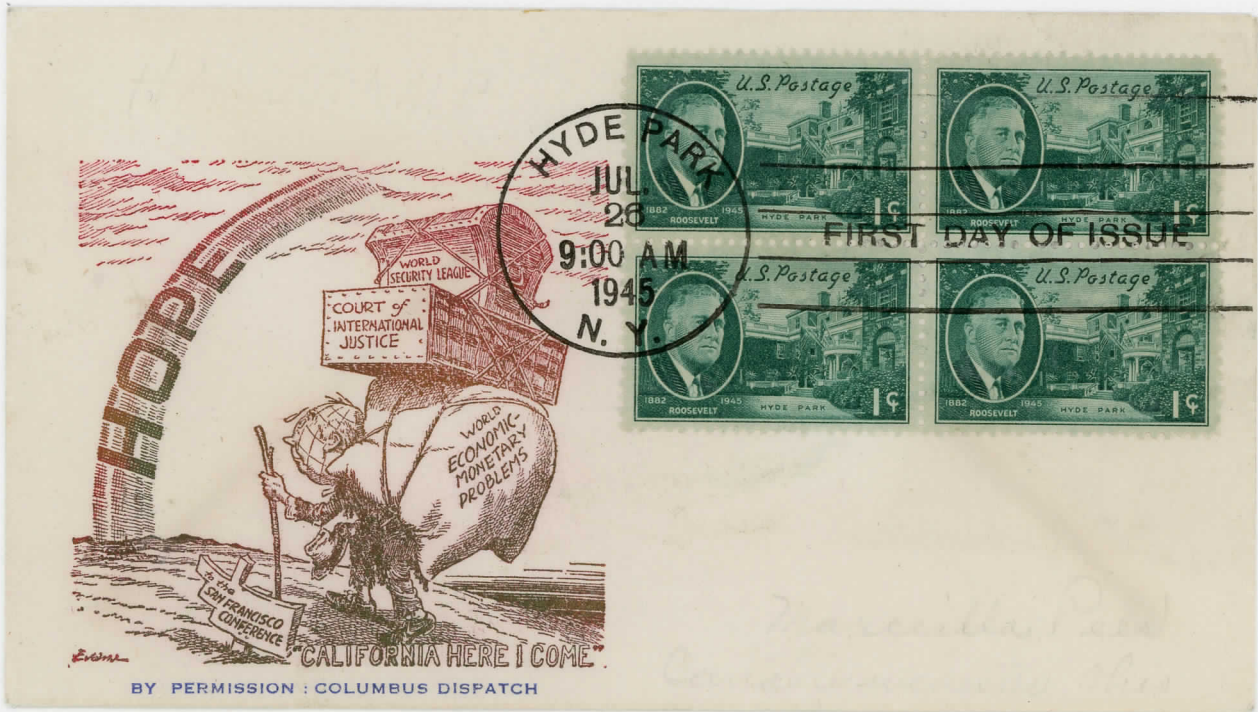

The world goes to the 1945 U.N. Conference



Crushing Hitler on two fronts

PATRIOTIC CACHETS
COLUMBUS DISPATCH CARTOONS

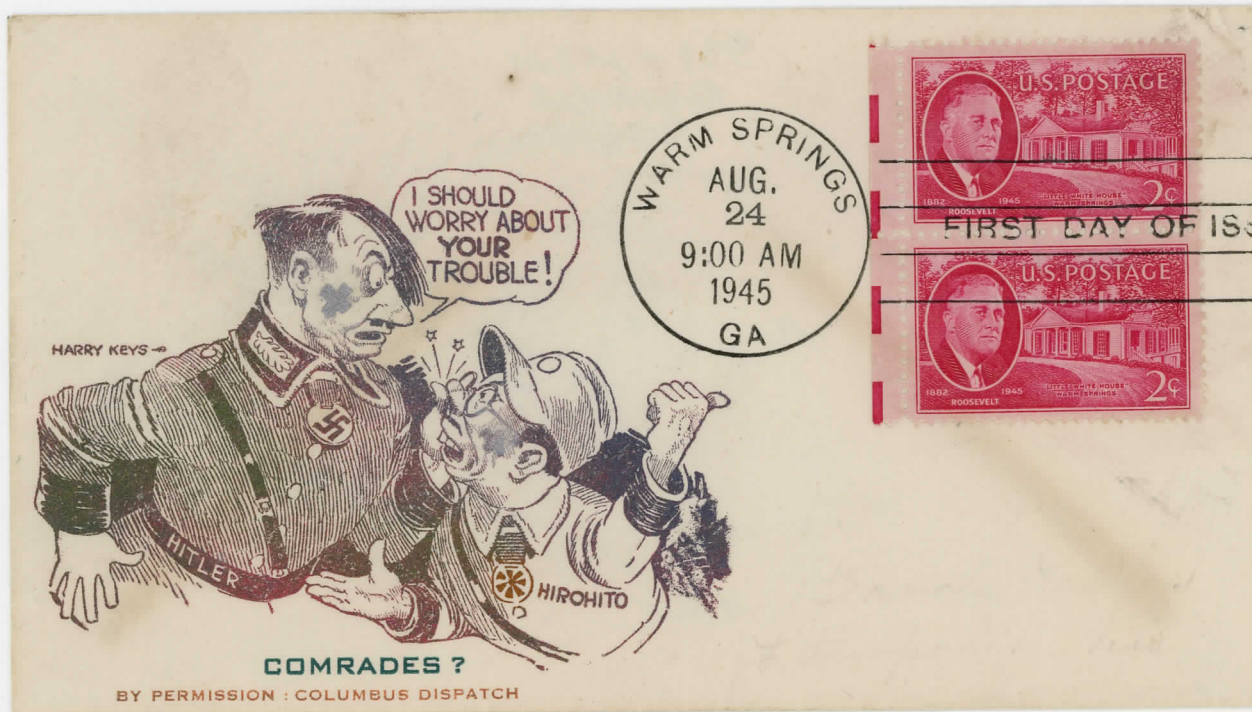

Hitler refuses Japan's plea for aid.



U.S. kicks Japanese forces off occupied Pacific islands.

PATRIOTIC COVERS
COLUMBUS DISPATCH CARTOONS



A battered world wishes Hitler could have died in 1932, rather than 1945.



U.S. bombs the Japanese mainland.

PATRIOTIC COVERS
COLUMBUS DISPATCH CARTOONS



Russian army invades Germany.



German defeat is imminent.

PATRIOTIC COVERS
 PICTORIAL CACHETS – MINKUS and STAEHLE



Jacques Minkus
 cartoon, UN
 train chases
 the Axis
 leaders,
 Sherman 1252



Minkus 1st
 Series patriotic
 used as FDC,
 Sherman #3049

1st Lt Karl F Bertram O-1945008
 15th Port Hqs
 APO 562 - c/o Postmaster
 New York City



L.W. Staehle
 design for
Smartercraft,
 Sherman 5876

Miss Doris E. Carlson,
 R. F. D. #1,
 Paris, Ohio.

PATRIOTIC COVERS
PICTORIAL CACHETS

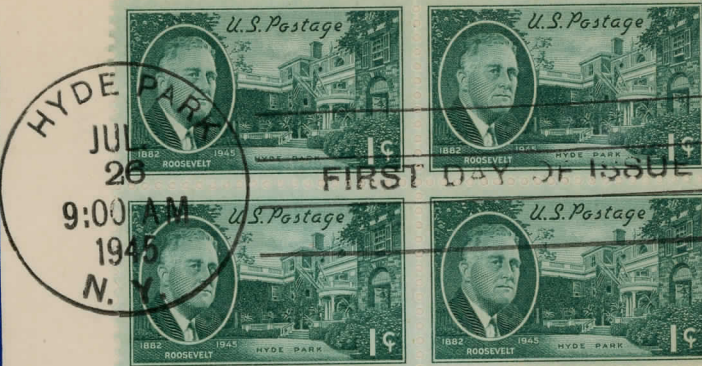

Walter Rojewski
Greenpoint Hospital
Brooklyn 6, N. Y.

L.W. Staehle
for Cachet
Craft,
Sherman 2387,
handstamped



Poppenger,
Sherman 4136



Walter Rojewski
Greenpoint Hospital
Brooklyn 6, N. Y.

L.W. Staehle,
Cachet Craft,
Sherman 7205,
handstamped

PATRIOTIC COVERS
TURNED COVER

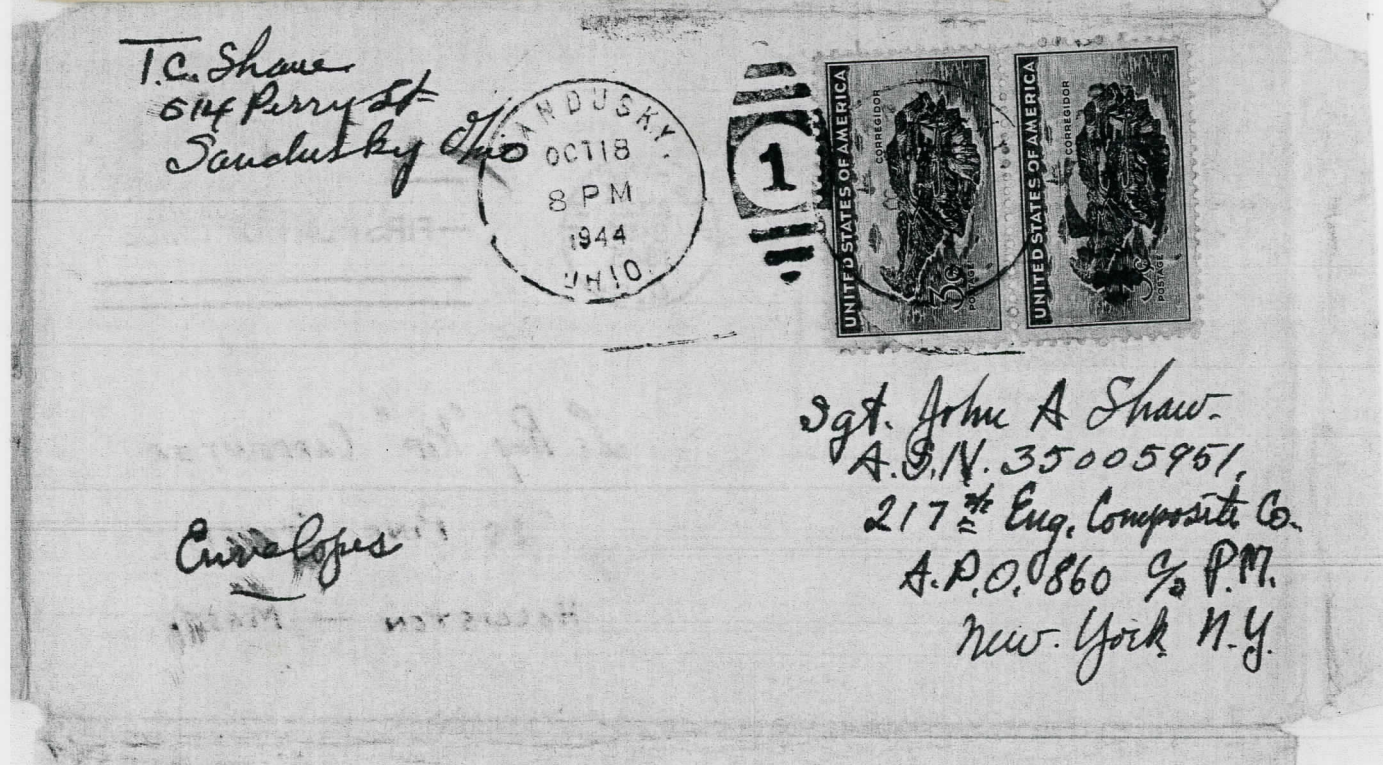

Very rare turned cover first used by well known cachet maker
Thornton C. Shaw to his son on Oct. 18, 1944, and then turned and
printed with Shaw's anti-discrimination design, used as FDC to another patriotics artist,
Sherman 6677

PATRIOTIC COVERS
HANDPAINTED: MAUL and SHAW

VICTORY



-ON TO TOKYO

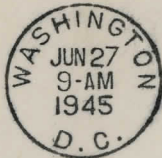

—FIRST DAY OF ISSUE—

Herman R. Maul,
"On To Tokyo"
slogan, 1 of 1, for
his personal
collection.

Herman R. Maul.

OKINAWA CAMPAIGN
ENTERS FINAL STAGES.



MOPPING UP.

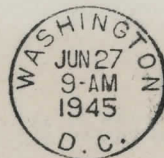

—FIRST DAY OF ISSUE—

Maul painted
marine at
Okinawa battle,
1 of 1, for
personal
collection.

H. Maul
1156 D. Ohio Ave
Columbus, 6, Ohio.

It's Their Second War

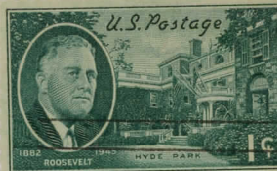
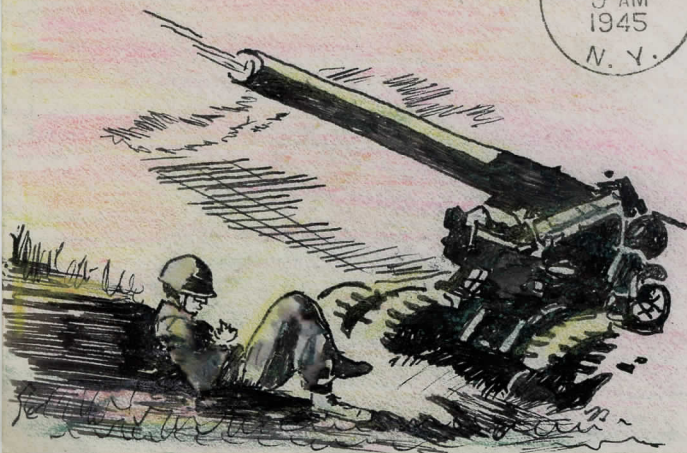

—FIRST DAY OF ISSUE—



THORNTON C. SHAW.
514, PERRY STREET.
SANDUSKY — OHIO.

Thornton C. Shaw
painted by
artillery gun in
European setting.
1 of 1 for his son's
collection.

**USES OF THE STAMPS
DOMESTIC POST CARD**

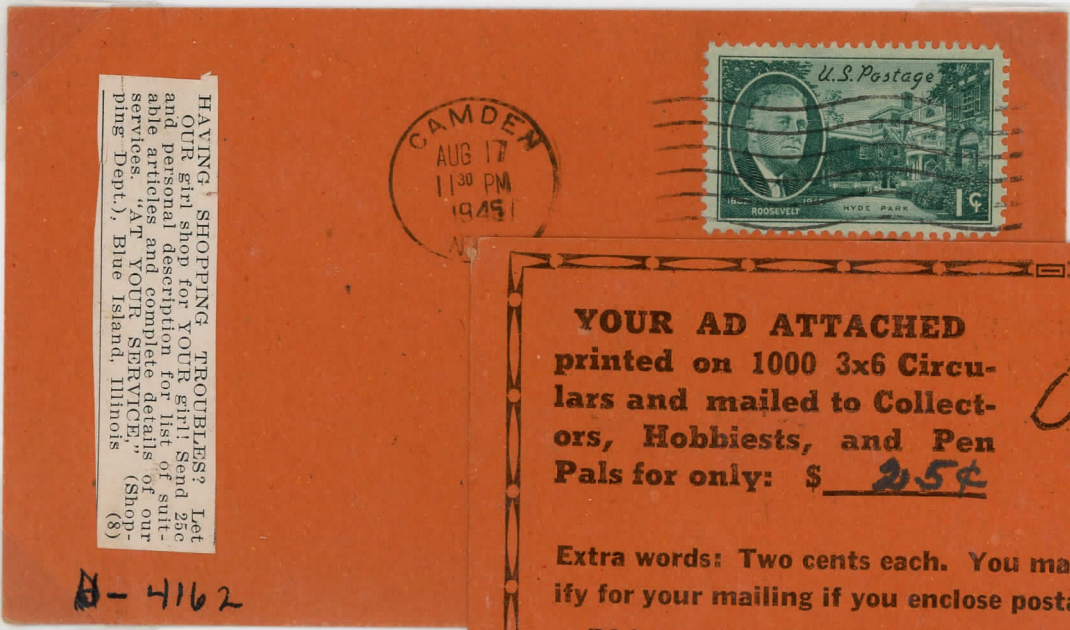

One cent domestic post card rate

YOUR AD ATTACHED
printed on 1000 3x6 Circulars and mailed to Collectors, Hobbies, and Pen Pals for only: \$ 2.5¢



Extra words: Two cents each. You may have as many as you specify for your mailing if you enclose postage.

This card must be returned unless new copy is sent!

H. B. DeHART
424 Benson Street: Camden, 3, New Jersey

Similar card, Camden, NJ to Blue Island, IL, Aug. 17, 1945



Post card rate from Indianapolis, IN, May 21, 1946 to Onarga, IL.



Warranty post card for Argus camera, 1¢ overpaid from Fairbanks, AK, Oct. 21, 1947 to Ann Arbor, MI.

argus = ann arbor, MICHIGAN
INCORPORATED

Service Department

USES OF THE STAMPS
UNSEALED AND RECEIPT RATES



Third class unsealed permit rate for bulk mailing letter from Federalsburg, MD, 1946(?).

1¢ rate on certificate of mailing for first class letter.
VERY SCARCE.

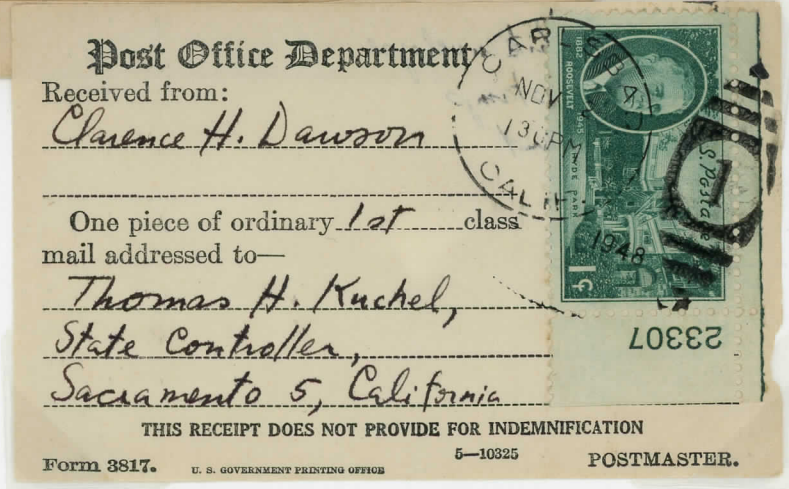

Society of Philatelic Americans
THE NATIONAL STAMP SOCIETY FOR THE AVERAGE COLLECTOR
Office of the Vice-President
HENRY A. MEYER
516 READ STREET
EVANSVILLE 11, INDIANA



Third class Standard A unsealed letter rate, 1¢ with ½¢ 1927, from Evansville, IN, Mar. 4, 1946, returned UNCLAIMED due to poor address



INSUFFICIENT ADDRESS

USES OF THE STAMPS
FIRST CLASS POSTAGE

3 cent first
class rate,
Frankfort,
IN to
Madison,
WI, 1947

The Tabernacle Methodist Church

Parsonage: 708 N. Jackson St.
FRANKFORT, INDIANA



Mr. Ralph E. Heacox
606 University Ave.
Madison, Wisconsin



*Champaign-Danville District
Dental Society
A Component of the D. D. A.
G. M. Akerly, Sec'y-Treas.
Milford, Illinois*



Same rate
from Milford, IL
June 4, 1946
to Evanston, IL

Mr. G. M. Akerly

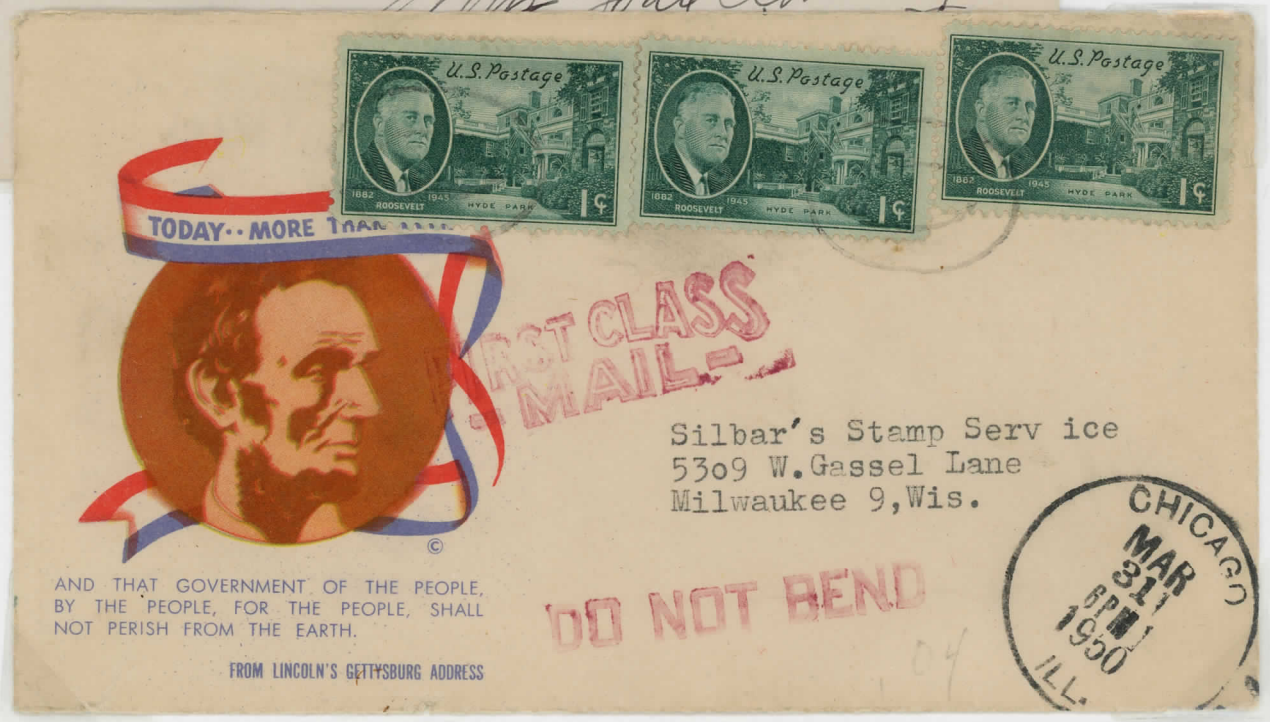

Silbar's Stamp Service
5309 W. Gassel Lane
Milwaukee 9, Wis.



AND THAT GOVERNMENT OF THE PEOPLE,
BY THE PEOPLE, FOR THE PEOPLE, SHALL
NOT PERISH FROM THE EARTH.

FROM LINCOLN'S GETTYSBURG ADDRESS

DO NOT BEND

First class philatelic mail in patriotic cover, Chicago, IL, Mar. 31, 1950 to Milwaukee.
Minkus Series #3 patriotic cover.

USES OF THE STAMPS
FIRST CLASS POSTAGE



GLOVER MOTOR SALES
Authorized Sales and Service
MILFORD, ILLINOIS



Hi-Art Wood Carving Shop

2427 WEST 14th STREET
CHICAGO 8



RETURN IN FIVE DAYS TO
H. CLAY MUSSER
Executive Secretary
CENTRAL OFFICE
Box 800
STATE COLLEGE, PA.



Mr. C. H. Rosenfeld
2756 Pine Grove Ave.
Chicago 14, Ill.

Three cent
postage
rates from
a) Milford, IL
Aug. 2, 1945
local use;
b) Chicago, IL,
July 31,
1945 to
Evanston, IL;
c) State College,
PA, Sept. 15,
1945 to
Chicago;
d) Minneapolis,
MN, Aug. 13,
1945 local
use, all on
corner card
covers.

RUSSELL MILLER MILLING Co.
MERCHANT MILLERS
MINNEAPOLIS 1, MINN.



Nevens Company
Marquette at 12th Street
Minneapolis, Minnesota

USES OF THE STAMPS
FIRST CLASS POSTAGE

JOHN H. ALLEN,
P. O. Box No. 174,
PLAIN DEALING, LA.



2 cent stamp
on one cent
envelope
from Plain
Dealing,
LA, Dec. 21,
1953 to
Chicago

Chicago Philatelic Society,

Room 402.

1¢ and 2¢ on
Portland &
Seaside RPO,
Trip 2, Jan. 14,
1952 to
Syracuse, NY

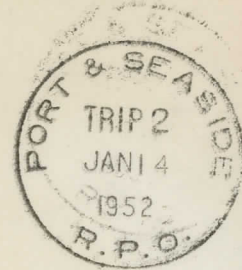

*L.A. Schoning er
1334 Butternut St.
Syracuse, New York*

VIKING COMPANY
INSURANCE BUILDING
130 CLINTON STREET
BROOKLYN, N. Y.
RETURN POSTAGE GUARANTEED

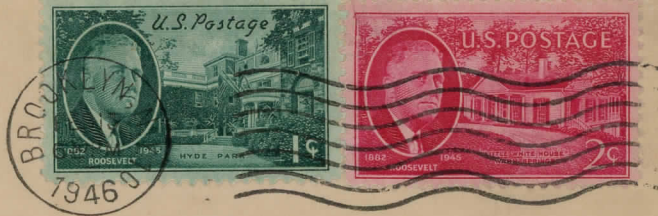

Miss Katherine A. Rice
Harts Hill
Whitesboro, N.Y.

Same franking,
Brooklyn, NY,
to Whitesboro,
NY, Aug. 13,
1946.

**USES OF THE STAMPS
SECOND CLASS**

Transient Second Class rate, 2¢ over 2 oz. for letter carrier delivery, with required "Second Class Matter" imprint on the publication.

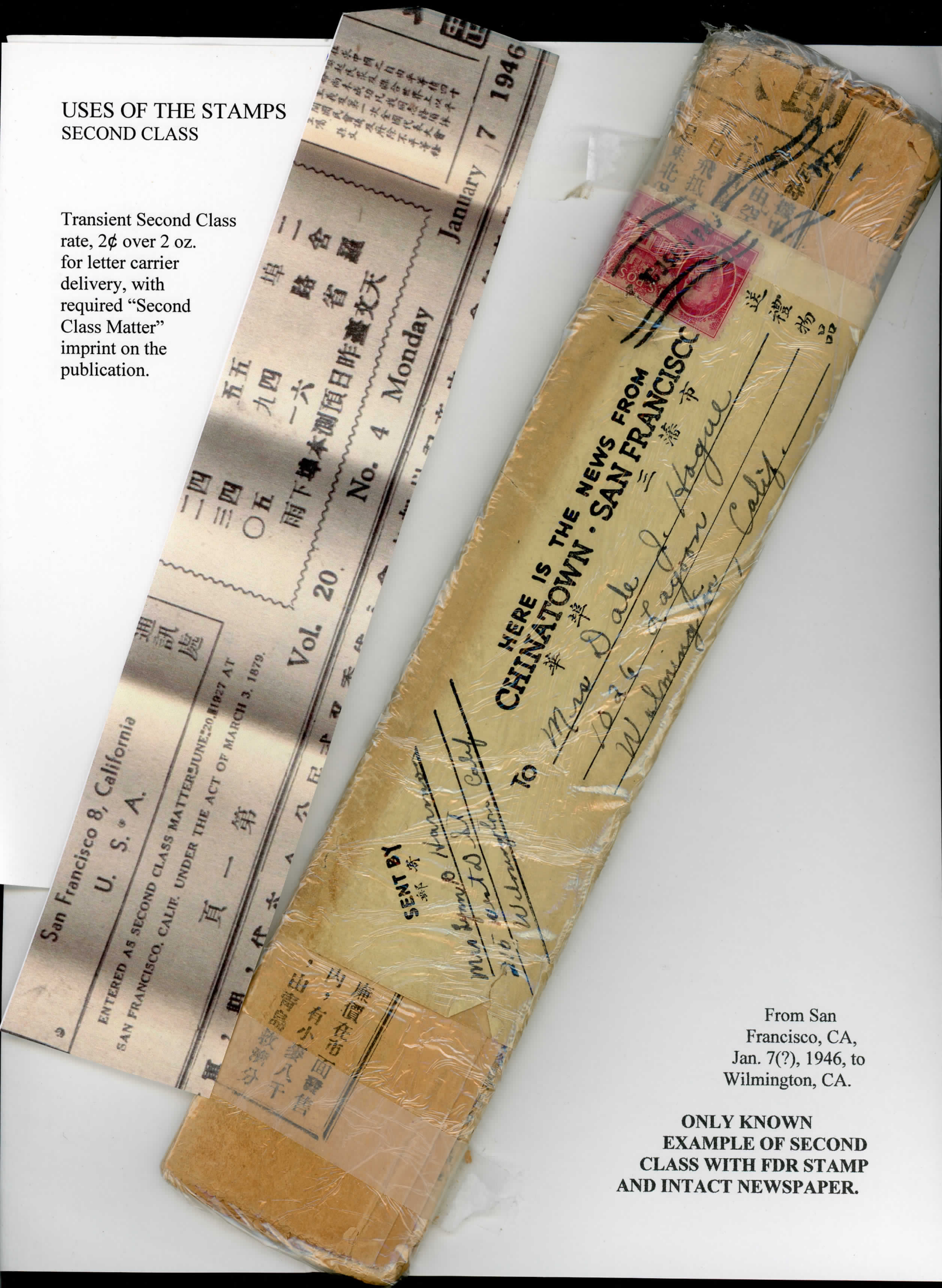

From San Francisco, CA, Jan. 7(?), 1946, to Wilmington, CA.

**ONLY KNOWN
EXAMPLE OF SECOND
CLASS WITH FDR STAMP
AND INTACT NEWSPAPER.**

USES OF THE STAMPS
FOURTH CLASS

Very scarce use of
commemorative stamp
to pay printed matter merchandise
rate, 1½ cents for over
2 ounces and
up to one pound.



Liberty, NB,
Nov. 17, 1945, to
Newcomerstown, OH,
with Victory seal.

USES OF THE STAMPS
REGISTERED MAIL



23 cent rate for registered mail from Great Lakes Naval Sta., Sept. 14, 1946, to Milwaukee, WI to Jerome Husak, founder of American Topical Association.



32 cent registered rate from New York City, NY, stamp dealer Aug. 6, 1946, to same.

USES OF THE STAMPS
REGISTERED - INSURED

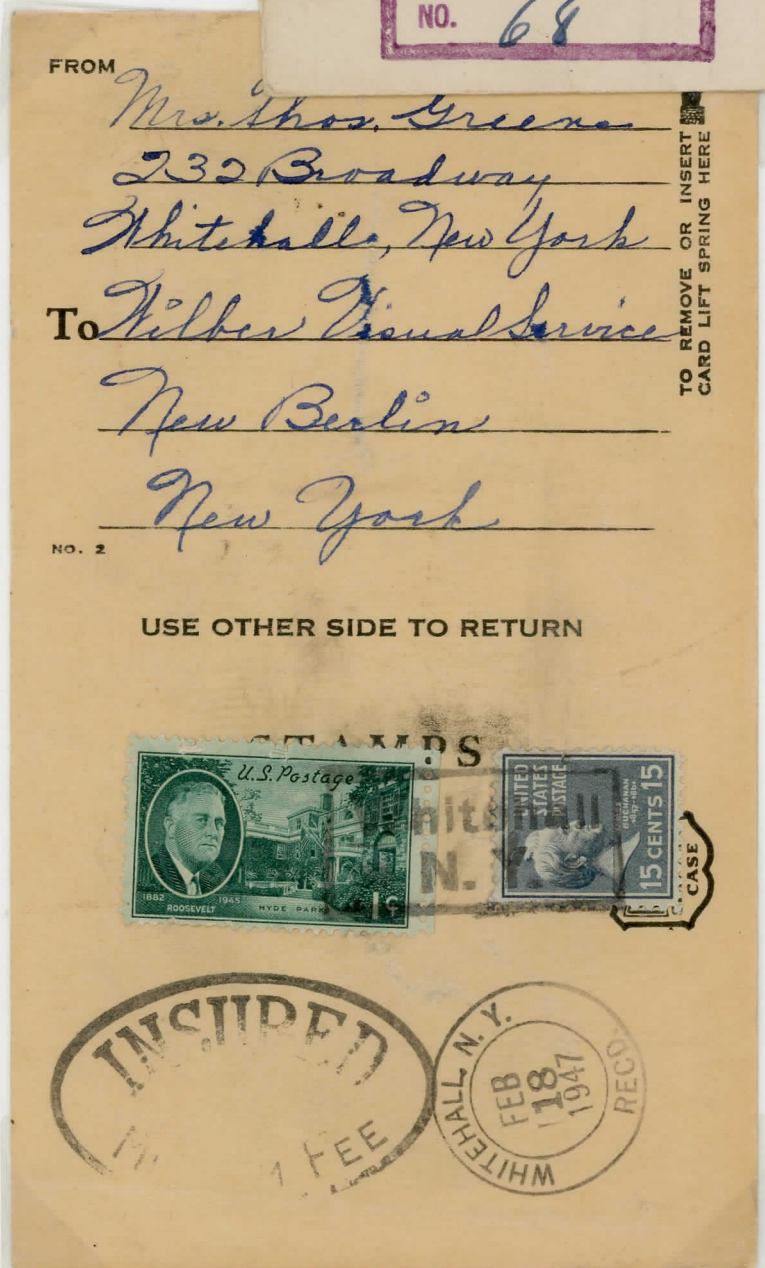

3 cents postage, 13 cents special delivery and 42 cents registry, indemnity and return receipt, Schell City, MO to Ft. Leonard Wood, Jan. 9, 1951.

16 cent insured parcel post rate to optical lens lab, Feb. 18, 1947, Whitehall, NY, to New Berlin, NY.

USES OF THE STAMPS
AIR MAIL RATES



8¢ air mail
and 10¢
**special
delivery**
from San
Francisco,
Oct. 5, 1946
to Los
Angeles.

Same air mail
rate used in
territories,
San Juan, PR,
Sep. 3, 1946 to
**Charlotte
Amalie, US VI**

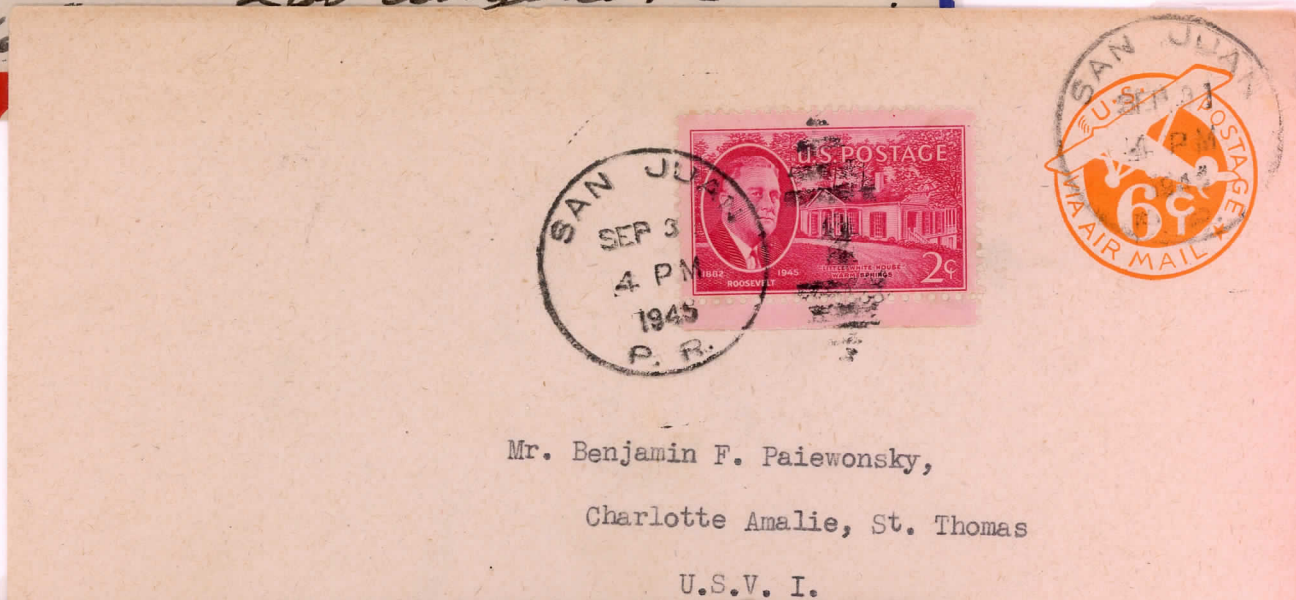

Mr. Benjamin F. Paiewonsky,
Charlotte Amalie, St. Thomas
U.S.V. I.

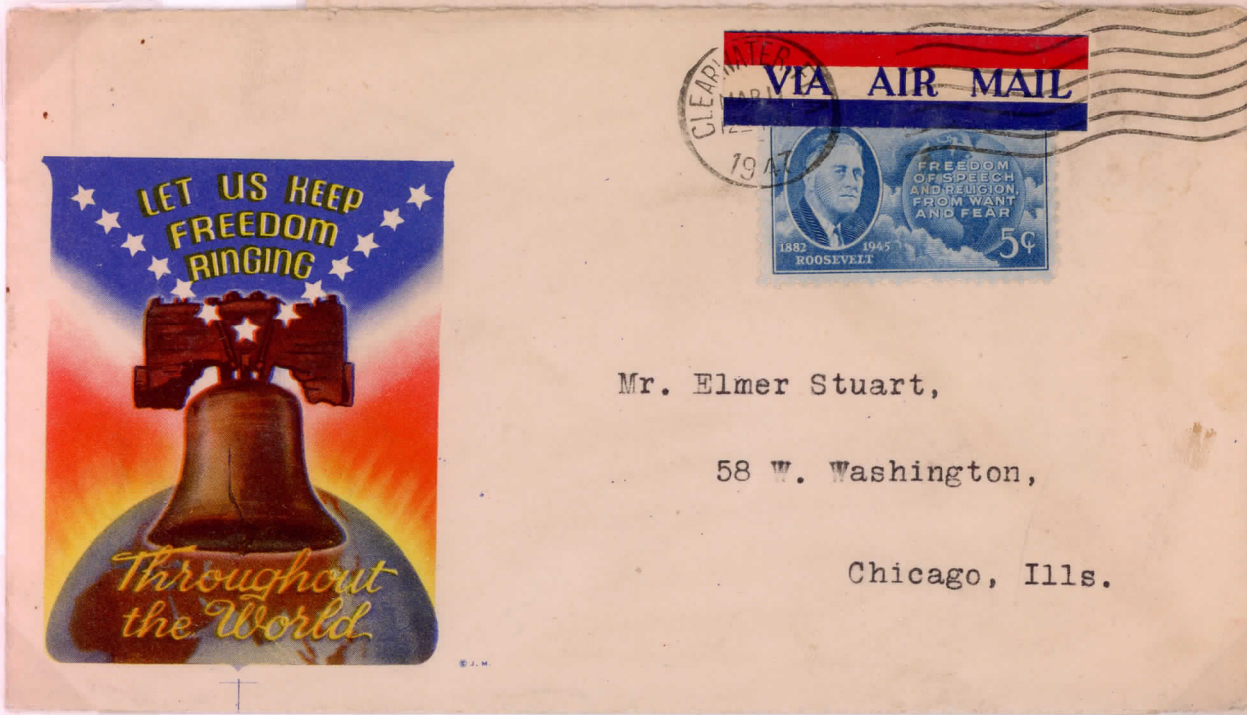

Mr. Elmer Stuart,
58 W. Washington,
Chicago, Ills.

New 5¢ air
mail rate,
Clearwater,
FL, Mar. 11,
1947 to
Chicago,
Minkus
patriotic,
Sherman
#3978

USES OF THE STAMPS
AIR MAIL FLIGHTS AND RATES



8 cent rate on first flight to and from Massena, NY, June 4, 1946.



Second day of 5 cent rate on first flight, FAM 28, from Anchorage, AK, Jan. 2, 1947 to Minneapolis, MN.

USES OF THE STAMPS
AIR MAIL FLIGHTS



5 cent rate on Rio Grande connecting route, FAM 82, first flight from Laredo, TX, Feb. 27, 1948 to Brownsville, TX (b.s.) then Brooklyn.

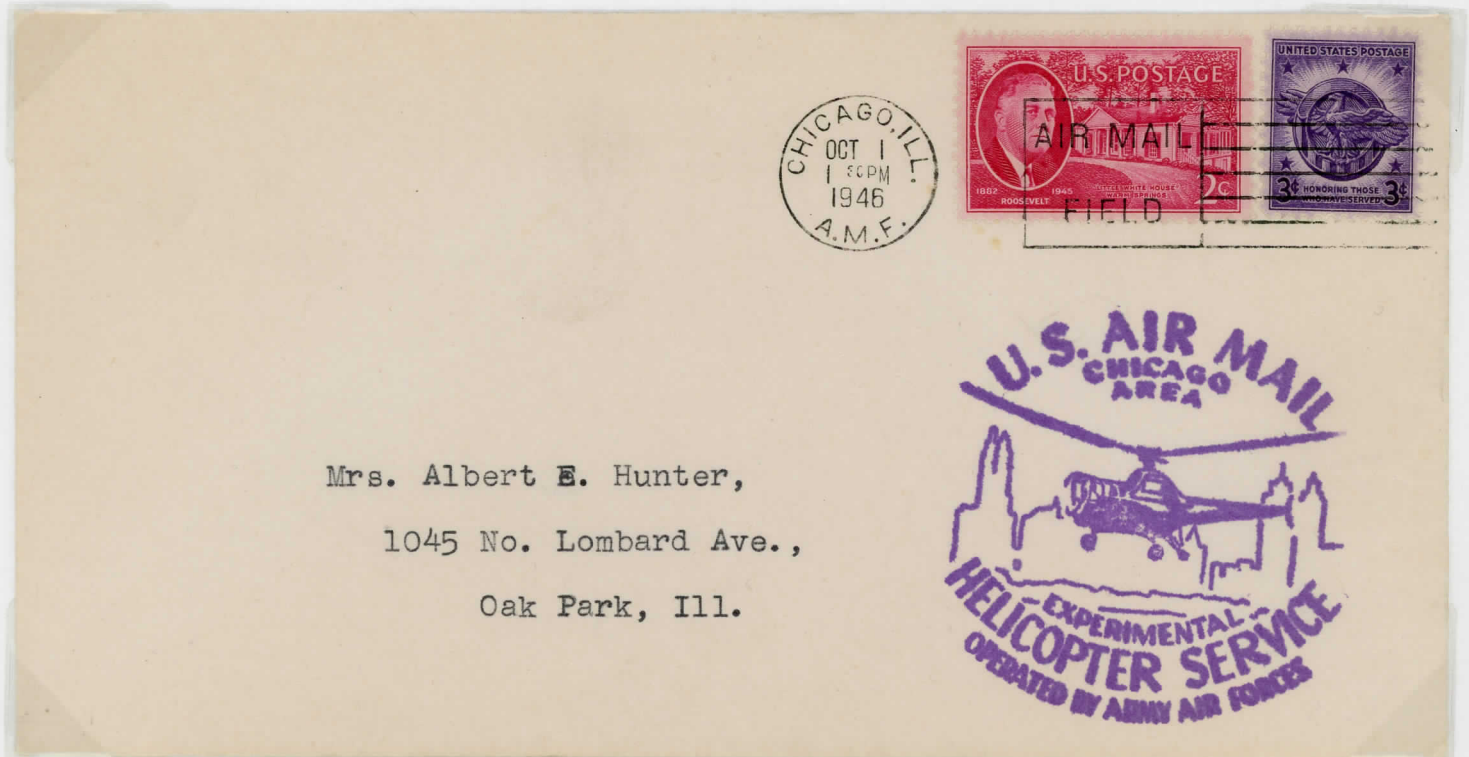

Early experimental helicopter flight by Army Air Force at Chicago West Side Air Mail Field, Oct. 1, 1946.

USES OF THE STAMPS
FOREIGN AIR MAIL - MIXED FRANKING

COVERS ON PAN-AMERICAN AIRWAYS MAIL SYSTEM TEST FLIGHTS

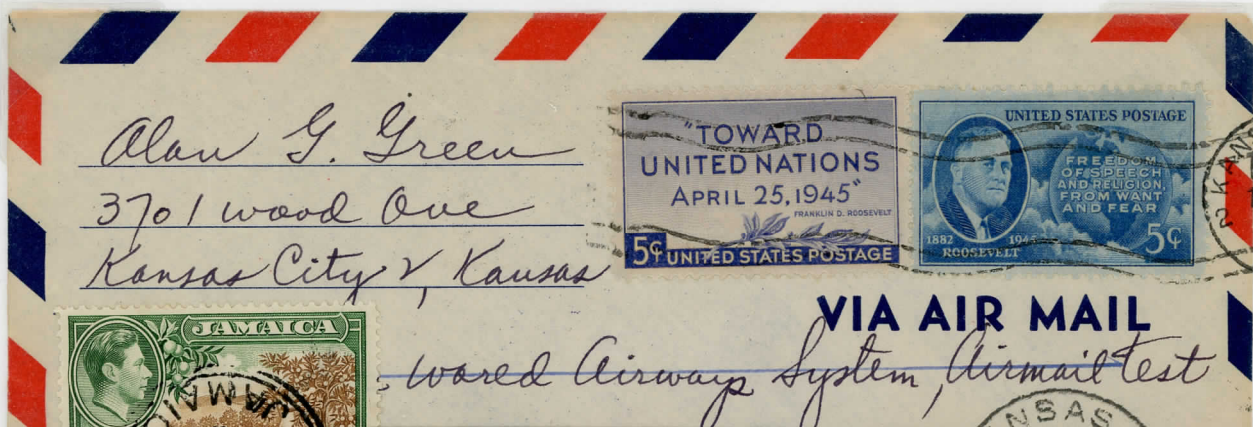

All mailed at Kansas City, Nov. 1, 1946. Returned with postage from destinations. 8¢ Jamaican return postage



Returned with 24¢ from British Guiana. RARE.



Same rates and dates, returned from El Salvador with 22 centavos postage.

USES OF THE STAMPS
FOREIGN AIR MAIL – MIXED FRANKINGS



Same to Colombia, returned with 30 centavos.



Same to Ecuador and return with \$1.40. Red return marking.



Same to La Paz, Bolivia, via Panagra Air Line, b.s. Nov. 6, 1946, returned with 94 centavos.

USES OF THE STAMPS
FOREIGN AIR MAIL – MIXED FRANKINGS

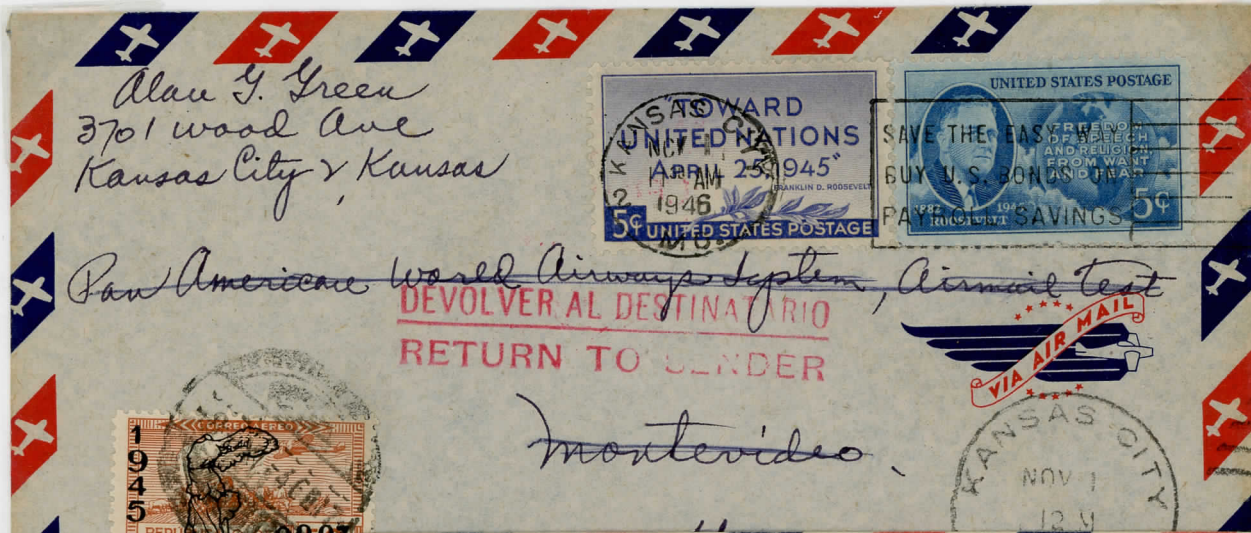

Same to Uruguay returned with 25¢ surcharge, revalued peso.



Same to Chile and return with P\$3.60.



Same to Paraguay with return of 37 centavos

USES OF THE STAMPS
FOREIGN MAILS – RARE DESTINATIONS

Spanish Guinea
Gilbert & Ellice Is.



Spanish Guinea, Africa, from Joliet, IL, Oct. 1, 1948, UPU surface rate to Bata, b.s. Dec. 8, 1948, and returned to sender January 4, 1949. Mail from the U.S. to this destination is almost unknown before 1960.



Chicago, IL, Nov. 22, 1946 to Ocean Island, Gilbert & Ellice Islands, Oceania, returned, paid 5¢ UPU rate by sea. Only one recorded.

USES OF THE STAMPS
FOREIGN MAILS - AFRICA

25¢ air mail rate
from Jackson, MS,
Feb. 24, 1948, to
Tunda, Belgian
Congo, b.s. Feb.
27

RARE
DESTINATION



25¢ rate for
registered sea
mail, Albany,
NY, Mar. 4,
1946, to
Capetown,
South Africa.

International
printed matter
rate paid by
1938 ½¢ and 1¢
FDR, New York
City, Mar. 28,
1948, to Khartoum,
Sudan, forwarded
**EXTREMELY
RARE RATE
AND
DESTINATION.**



*National Bank
Port-Sudan*

J. C. Constantinides,
P. O. Box 164,
Khartoum,
Sudan

USES OF THE STAMPS
FOREIGN MAILS - ASIA



23¢ overpaid
by 3¢ the air
mail rate to
Canton, China
from New
Haven, CT,
Dec. 3, 1946.

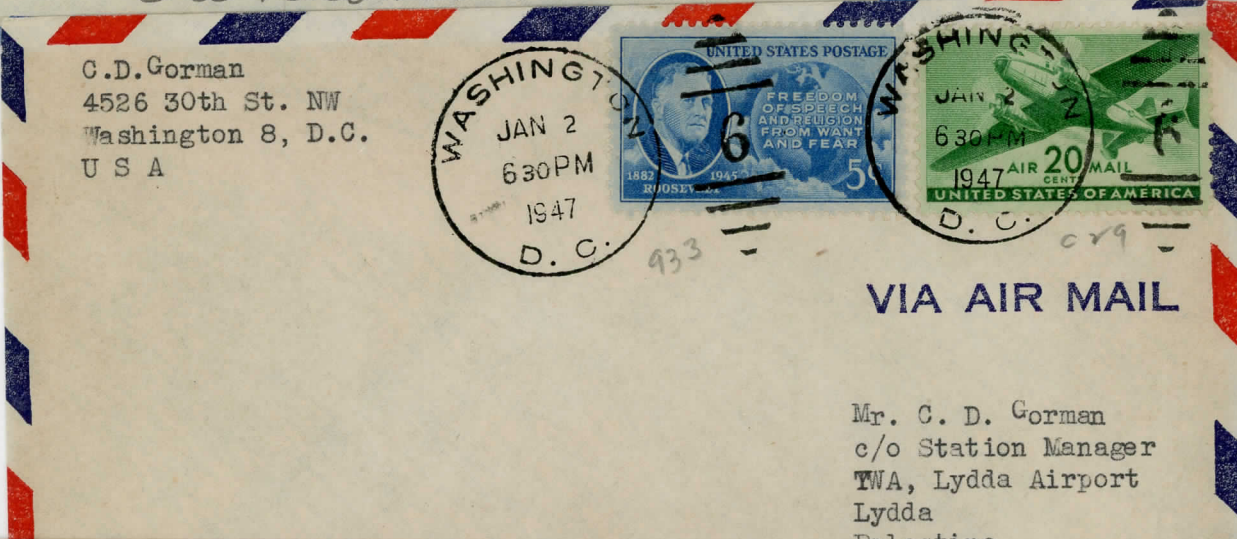

25¢ Near East
air mail rate
to Lydda,
Palestine,
Washington, DC,
Jan. 2, 1947.

Mr. C. D. Gorman
c/o Station Manager
TWA, Lydda Airport
Lydda
Palestine



Doubleweight
surface mail,
Sterling, IL,
to Beirut,
Lebanon,
Apr. 21, 1946

USES OF THE STAMPS
FOREIGN MAILS – CENTRAL & SOUTH AMERICA



Canadian Nat'l. RY. letter sent double 20¢ air mail rate from Rochester, NY, to Managua, Nicaragua, Sep. 17, 1945, b.s. Sep. 20.

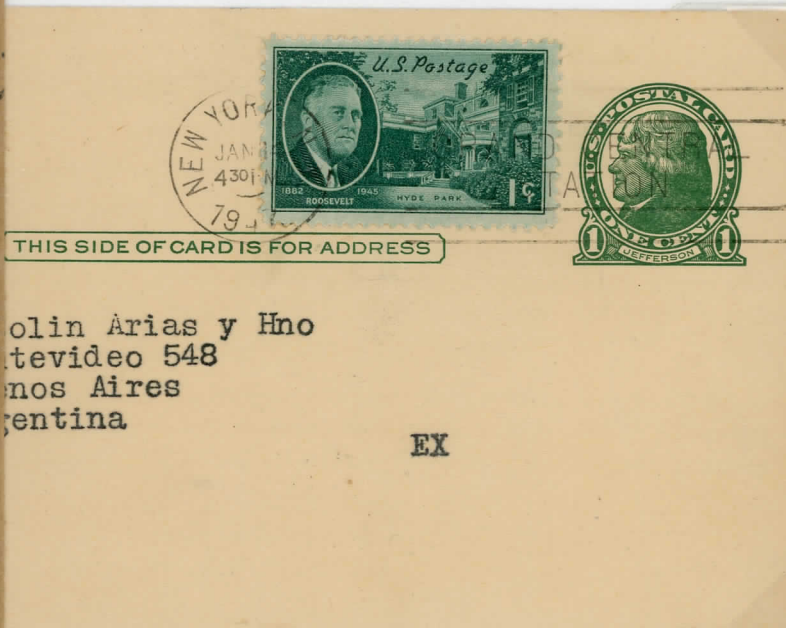

2¢ international surface post card rate on advertisement to sell watches by New York City, distributor for Swiss firm, Jan. 14, 1947 to Buenos Aires, Argentina.

8¢ international air mail rate from New York City to Havana, Cuba, Feb. 25, 1946, b.s. Feb. 26.

210
When in error
cancel
after 10 days return to
Canadian National Rail
AT OFFICE OF MAILING
PLEASE CANCEL
LIGHTLY



USES OF THE STAMPS
FOREIGN MAIL – EUROPE

FDR 1¢ pair and 3¢ Iwo Jima
marines planting flag paid 5¢
UPU surface mail rate from
Reading, PA, Oct. 29,
1945 to Andorra La Viega,
Andorra, bs Nov. 29.

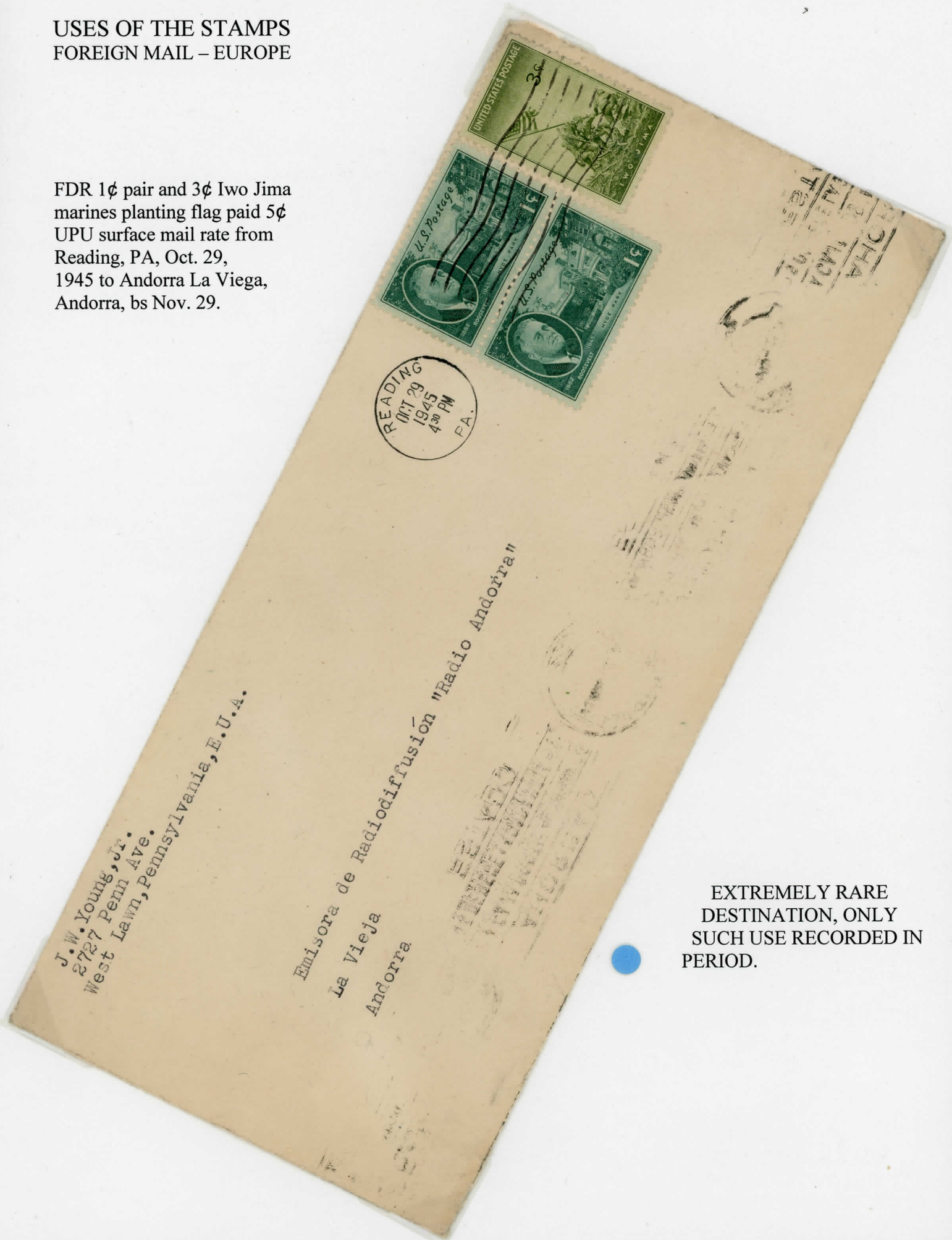

J.W. Young, Jr.
8727 Penn Ave.
West Lawn, Pennsylvania, E.U.A.

Emisora de Radiodifusión "Radio Andorra"
La Vieja
Andorra

EXTREMELY RARE
DESTINATION, ONLY
SUCH USE RECORDED IN
PERIOD.

USES OF THE STAMPS
FOREIGN MAILS - EUROPE



10¢ 1947 air mail rate and 30¢ registry on philatelic mail from New York City, Apr. 5, 1949, to Graz, Austria, b.s. Apr. 10.



5¢ UPU surface rate from New York City, Feb. 10, 1947, to Abasar, Hungary, and returned as party had left ("Parti" label).

USES OF THE STAMPS
FOREIGN MAILS - EUROPE

30¢ double weight
air mail rate from
East Aurora, NY,
Aug. 7, 1946 to
St. Germain-en-Laye,
France.



5¢ FDR on 1¢
postal card paid
wartime surface
rate to US Occupied
Zone, Württemberg,
Germany.

Surface mail at
wartime rate
from Detroit, MI,
Sept. 18, 1945,
to Amsterdam,
Netherlands.

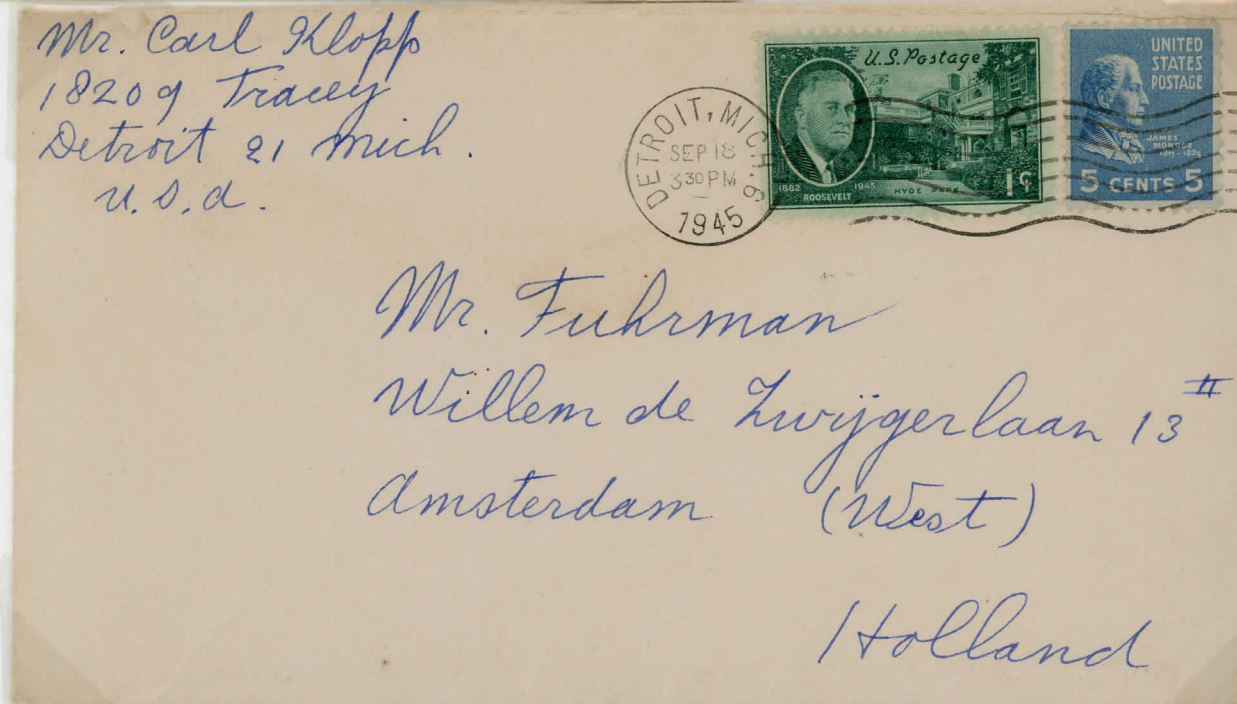

USES OF THE STAMPS
FOREIGN MAILS - EUROPE



5 cent UPU rate for surface mail from European steamer, cancelled "PAQUEBOT," then from New York, Jan. 30, 1949 to San Francisco.



Double weight air mail from New York, NY, Mar. 6, 1946 to Siroko Polje, Yugoslavia, b.s. Bjelovar, May 21, and Gorjan, May 22, then to Beograd post office and returned as addressee died. **RARE DESTINATION**

USES OF THE STAMPS
FOREIGN MAIL - EUROPE

No. 6a

1946

04

Droits d'entrée pour		Fr.	Ct.
Droit de statistique et droit postal de dédouanement		—	20
Droit de timbre 4 1/10		—	40
Total		—	60

25716

CUSTOMS
(Douane)
May Be Officially Opened
(Peut être ouvert d'office)
5-9120
2976 (C 1)



12 5¢ FDR and 5 10¢ Presidential definitives paid 22 times surface rate for parcel from New York, NY, Mar. 2, 1946, to Geneva, Switzerland with customs receipts, on parcel front.

CONTENTS - MERCHANDISE POSTMASTER:- THIS PARCEL MAY BE OPENED FOR POSTAL INSPECTION IF NECESSARY

FROM BRUNO GOLDBERG
49 WEST END AVENUE
NEW YORK 24, N. Y.

TO Monsieur Hans-Harry GOLDBERG
Home Les Muralles,
Vesenz- Geneva,
Switzerland.

MACO, N. Y. RETURN POSTAGE GUARANTEED



USES OF THE STAMPS
FOREIGN MAILS – SOUTH PACIFIC



25¢ air mail rate from Chazy, NY, Feb. 20, 1947 (writer in Goderich, ON, Canada) to Adelaide, South Australia, but returned UNCLAIMED.

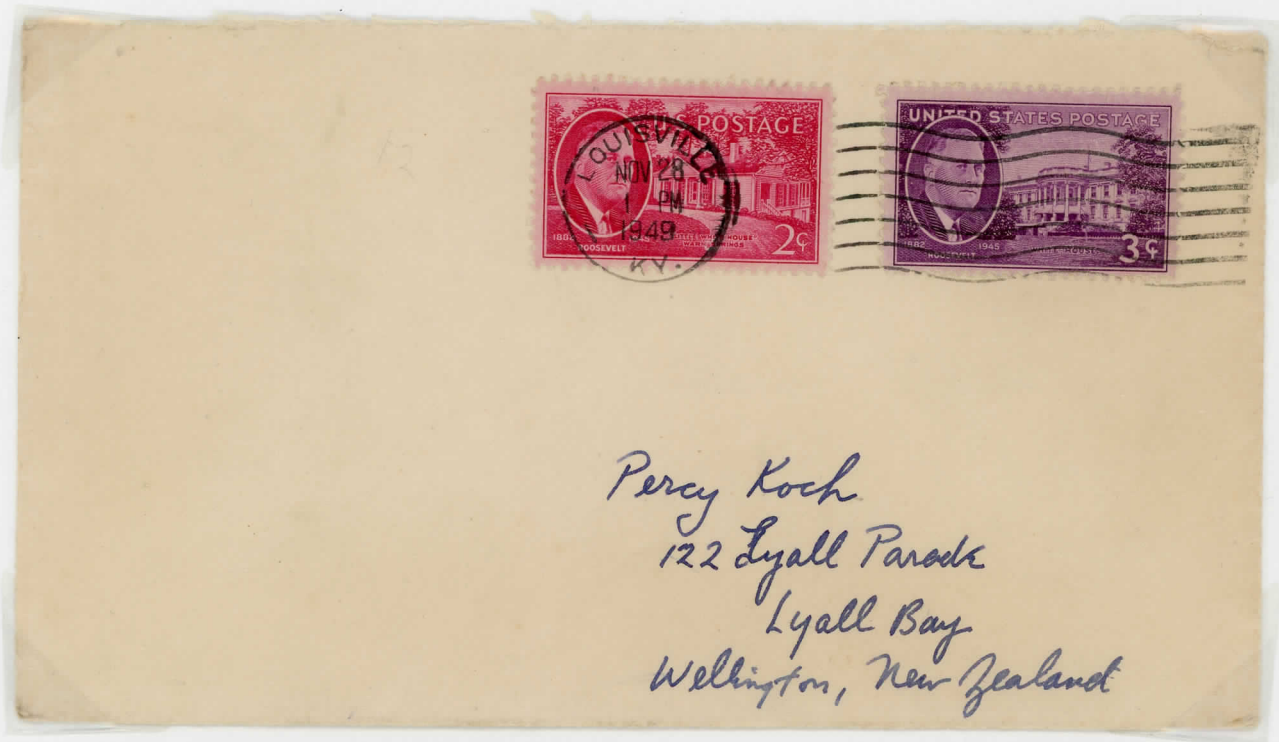

5¢ surface mail UPU rate from Louisville, KY, Nov. 28, 1949 (late use) to Wellington, New Zealand.

USES OF THE STAMPS
FOREIGN MAIL – UNITED NATIONS

Because of the United Nations – U.S. Postal Agreement, the UN office on U.S. soil is treated as a foreign nation for postal purposes.



After locating temporary quarters in Lake Success, NY, the UN sent its mail by its own courier service with US postage paid, Sept. 23, 1946 to Louisville, KY.

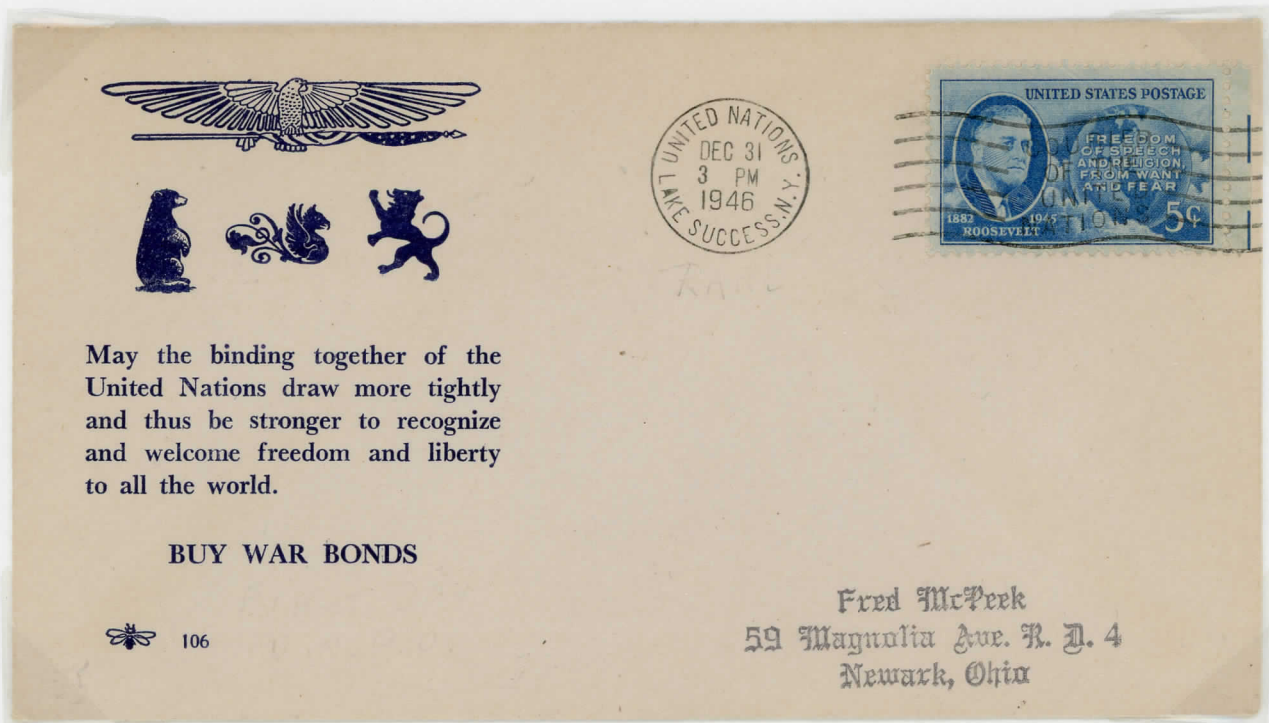

The UN opened its first post office at Lake Success, NY on Dec. 31, 1946.

FROM

"PRESIDENT ROOSEVELT'S VISIT
TO CASABLANCA"

President Roosevelt talking with Prime
Minister Winston Churchill as they sat on
the lawn of the President's villa in Casa-
blanca, week of January 17, 1943.



- FIRST DAY OF ISSUE -



Stephen F. Heyer,
Main St. & Park Ave.,
Herkimer, N. Y.

Belles-lettres—P. O. Box 5416, Chicago 80, Illinois

150



PUB. BY HANCOCK'S VARIETY STORE, WARM SPRINGS, GA.



EAGLE POST CARD VIEW CO., NEW YORK 11, N. Y.



FIRST DAY OF ISSUE

PHOTO DUO-TONE
Post Card





EAGLE POSTCARD VIEW CO., New York 1, N. Y.

Pos PHOTO



FIRST DAY OF ISSUE

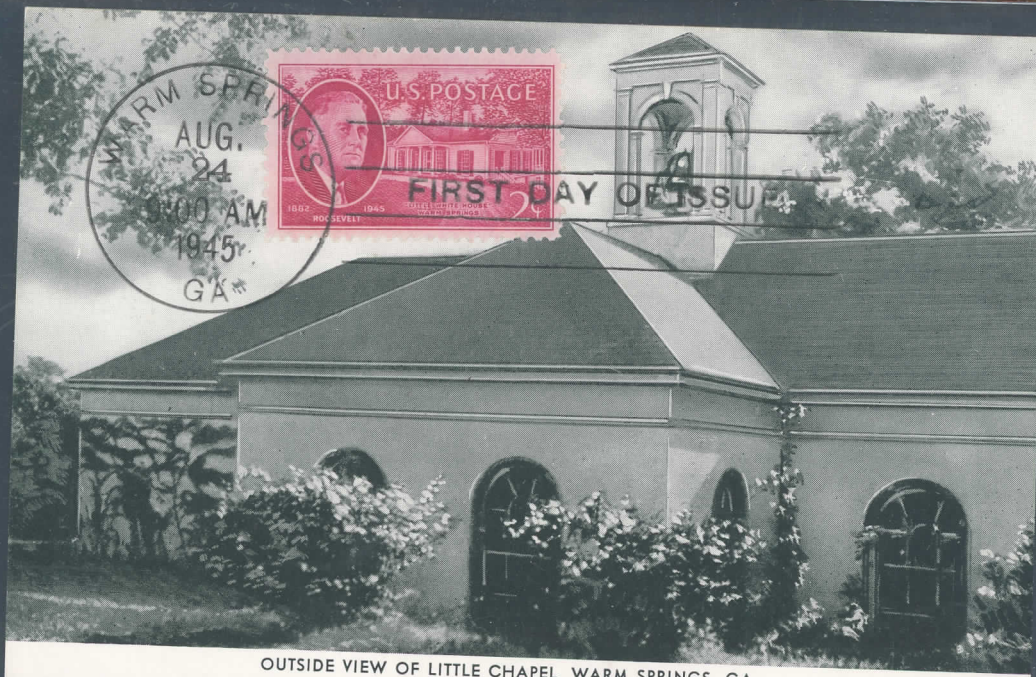

OUTSIDE VIEW OF LITTLE CHAPEL, WARM SPRINGS, GA.



1882 1945
ROOSEVELT

"LITTLE WHITE HOUSE"
WARM SPRINGS



THE MEDICAL BUILDING, WARM SPRINGS FOUNDATION, WARM SPRINGS, GA.

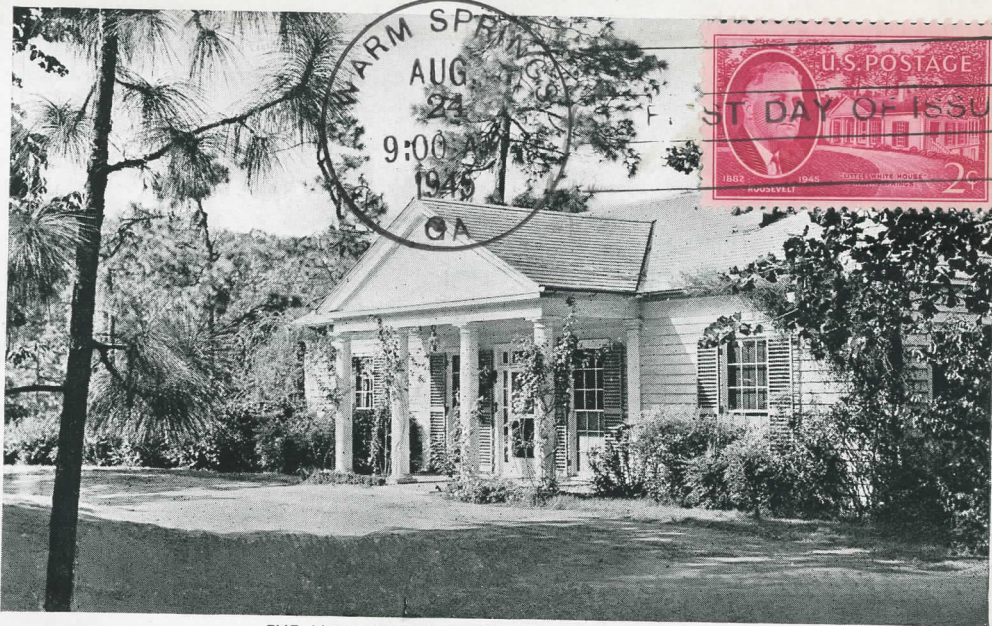

THE LITTLE WHITE HOUSE, WARM SPRINGS, GA.

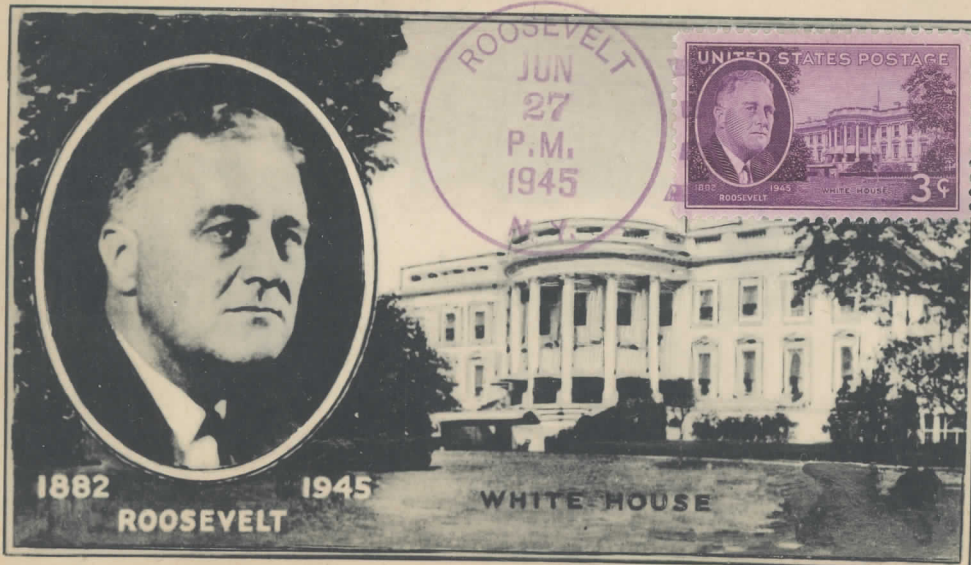

FIRST DAY OF ISSUE

POST CARD



FIRST DAY OF ISSUE

FALA, the late President's faithful Scottie waiting for his master on the steps of the Roosevelt Manor House at Hyde Park, N. Y.

COPYRIGHT

POST CARD



FIRST DAY OF ISSUE

*D. M. C. Hopping
120 Midland Ave
Bronville*

THIS SPACE FOR MESSAGE

THIS SPACE FOR ADDRESS

POST CARD



FIRST DAY OF ISSUE

*D. M. C. Hopping
120 Midland Ave
Bronville
N. Y.*

PHOTO BY VICTOR SORANDI, 21 E. 23RD ST., N. Y. C.

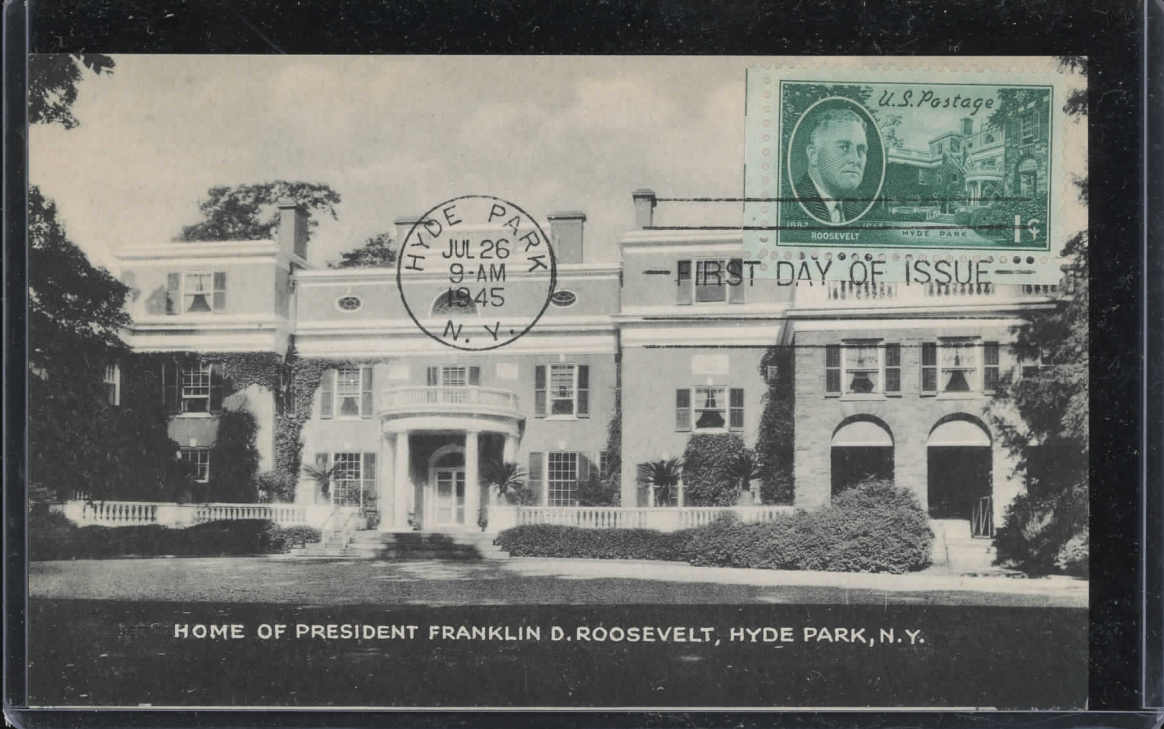

HOME OF PRESIDENT FRANKLIN D. ROOSEVELT, HYDE PARK, N.Y.

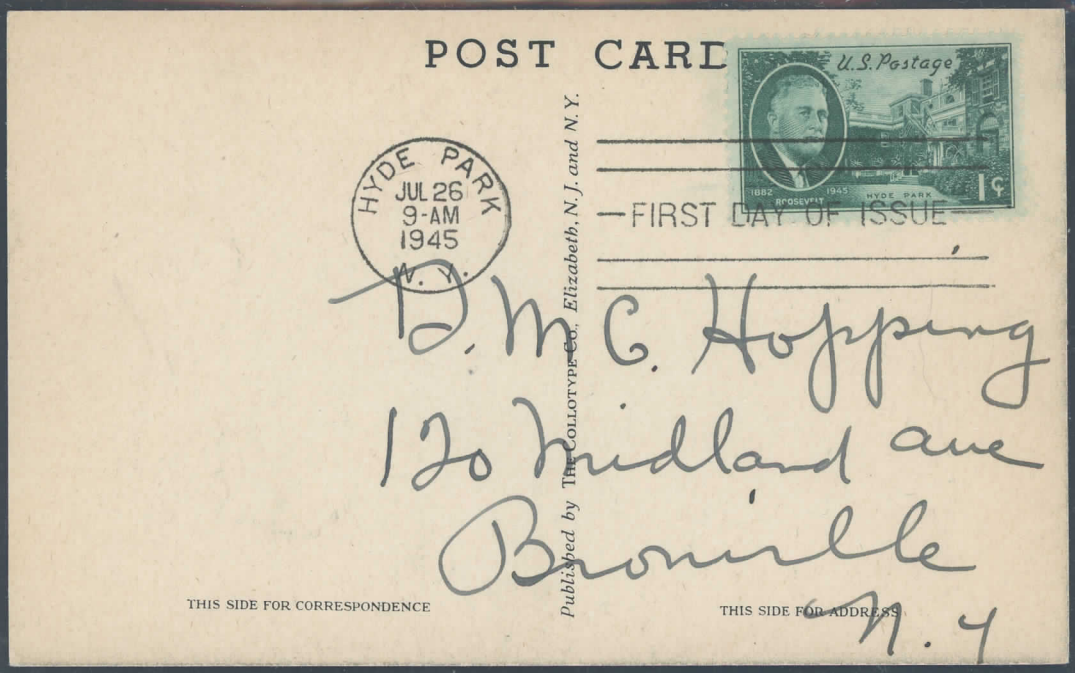

POST CARD

HYDE PARK
JUL 26
9-AM
1945
N. Y.



D. M. C. Hopping
120 Midland Ave
Brownville
N. Y.

THIS SIDE FOR CORRESPONDENCE

THIS SIDE FOR ADDRESS

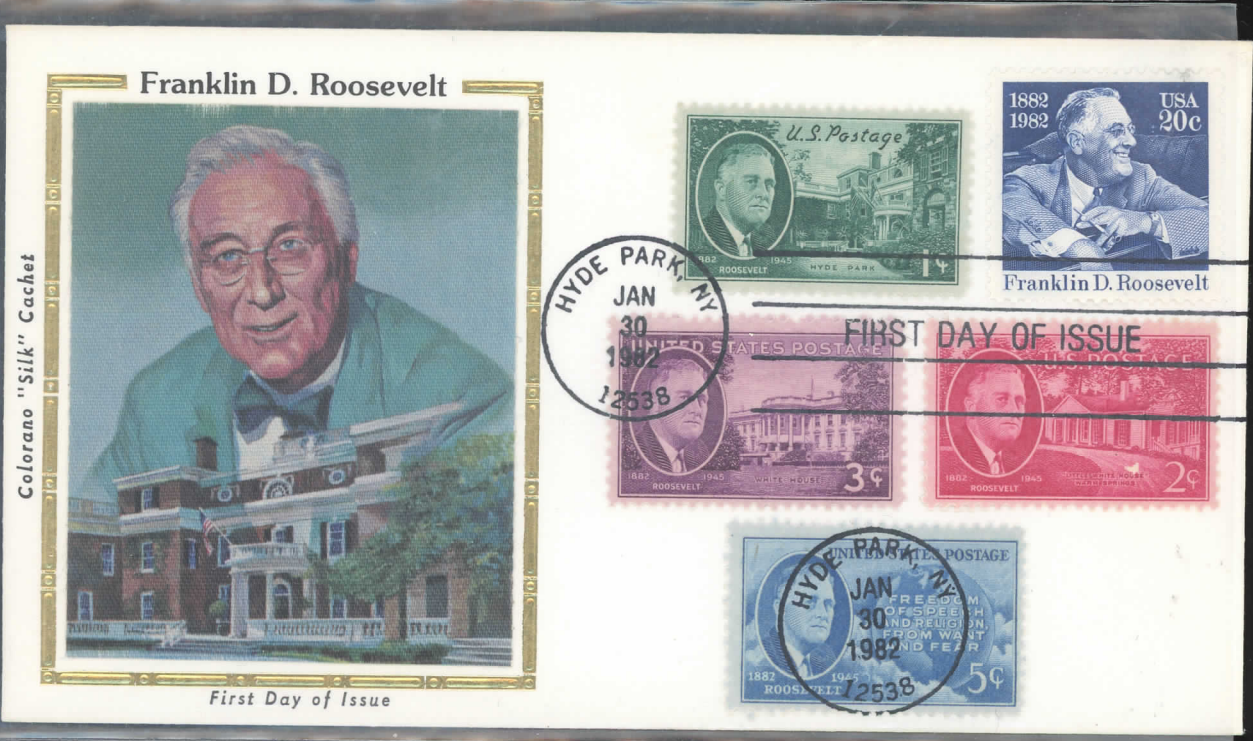

Franklin D. Roosevelt

Colorano "Silk" Cachet

First Day of Issue

HYDE PARK, NY
JAN 30
1982
12538

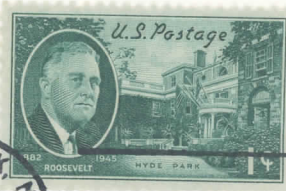

Franklin D. Roosevelt



FIRST DAY OF ISSUE



MAJOR ARTHUR D. HIRT—8-274787
Headquarters, A.P.O. 952
c/o Postmaster, San Francisco, Calif.

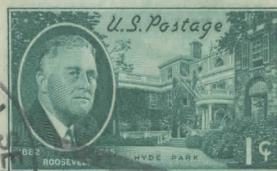
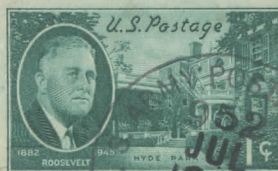

Arthur D. Hirt Jr.
951 W^o Lee Ave,
Yorkers 5
N.Y.



Arthur D. Hirt

938 ~~933~~ mbo m#10D
w/930-32

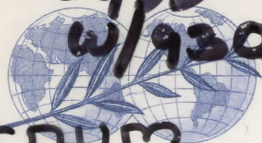

FARNUM

Franklin Delano Roosevelt

HIS WORLD WIDE INTEREST
BRINGS ALL NATIONS
CLOSER TOGETHER

FIRST DAY COVER



Mr. Walter Hamilton
Fieldsboro, N.J.

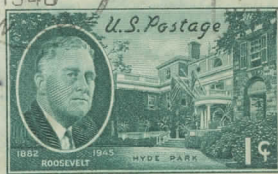
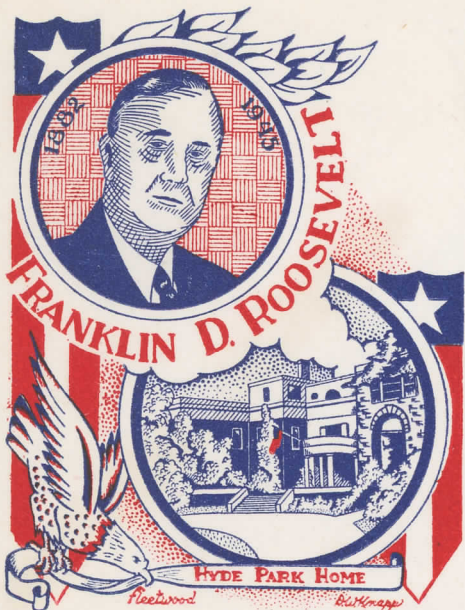

Mr. H. Weisman
Box 3822
Cape Town
South Africa.



WASHINGTON
JAN 30
9-AM
1946
D. C.



- FIRST DAY OF ISSUE -

Vincent Librery
9 Gafa Street
Hamrun
Malta

532



FIRST DAY OF ISSUE



WASHINGTON
JAN 30
9-AM
1946
D. C.



- FIRST DAY OF ISSUE -

% CABLE + WIRELESS LTD.

BATAVIA AFNEI

Mr. W.H. Sanders,
Cable & Wireless,
Suva, Fiji Islands

*Cable Ship "Pacific"
Singapore PMS*

"THERE IS
NOTHING TO FEAR
BUT FEAR ITSELF"

FRANKLIN DELANO ROOSEVELT

APRIL 12, 1945

25 MEI 1946



E172395

WASHINGTON
JAN 30
9-AM
1946
D. C.



- FIRST DAY OF ISSUE -

VIA AIR MAIL

F. S. Caldwell
P.R.#1
Sydenham
Ont. Canada

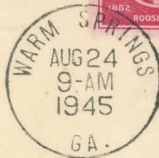

—FIRST DAY OF ISSUE—

Mr. H. W. Scarff,
71 Metcalfe St.
St. Thomas. Ontario.
Canada.

Post Office Department
THIRD ASSISTANT POSTMASTER GENERAL
DIVISION OF STAMPS
Washington
OFFICIAL BUSINESS

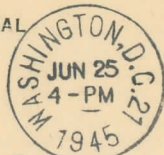

J. A. F. JEFFERY
1568 SHASTA
SAN JOSE, CALIF.

PENALTY FOR PRIVATE USE TO AVOID
PAYMENT OF POSTAGE, \$300
(GPO)

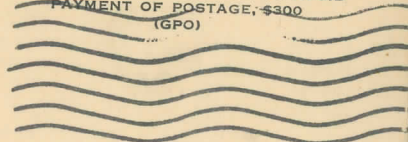

Post Office Department
THIRD ASSISTANT POSTMASTER GENERAL
DIVISION OF STAMPS
Washington
OFFICIAL BUSINESS

PENALTY FOR PRIVATE USE TO AVOID
PAYMENT OF POSTAGE, \$300
(GPO)

George H. Wettach,
243 North 19th St.,
East Orange,
N. J.

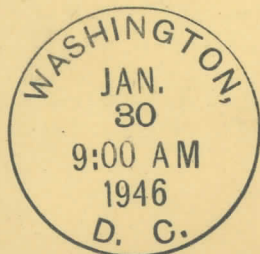

FIRST DAY OF ISSUE



Lot #178 (375-243843): 930-33 Roosevelt Series^ Mellone #50,
 COMPLETE SET OF FOUR! Mrs. R.H. Schwartz hand painted "of the
 period" cachets. Only the 2nd set we have offered in over 40 years witEst. \$

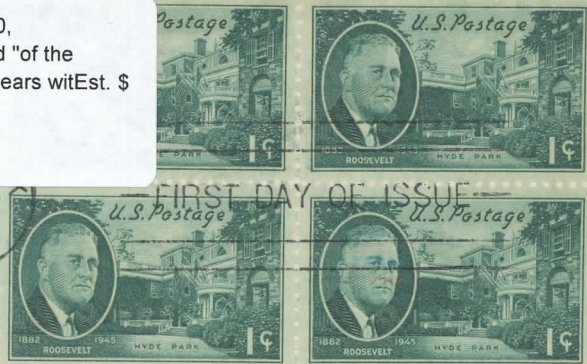

H. E. Rankin,
 927 Highland,
 Memphis 12,
 Tenn.

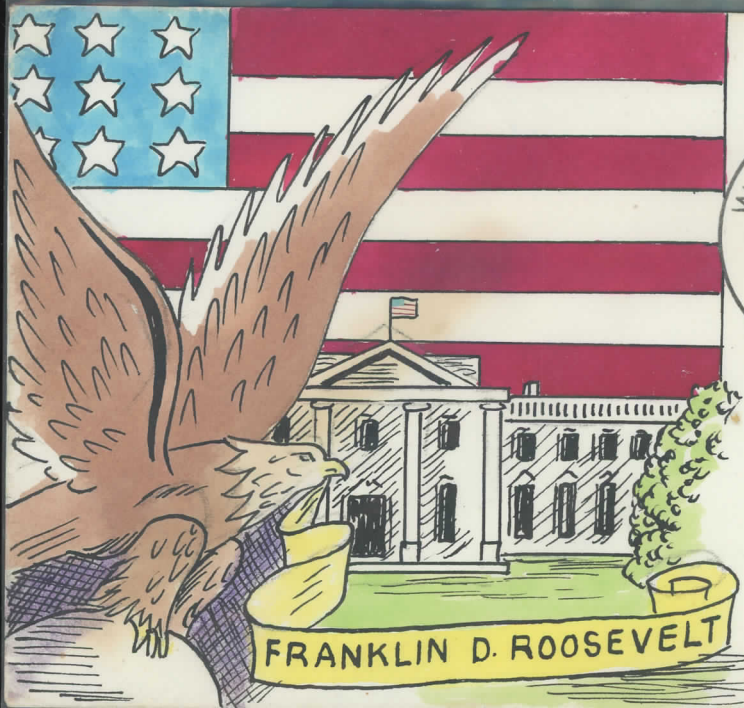

WARM SPRING
 AUG.
 24
 9:00 AM
 1945
 GA



W. E. Rankin
927 Highland
Memphis 12
Tenn.

PUBLISHED BY HYDE PARK PHARMACY, RAYMOND HILL, HYDE PARK, N. Y.

FRANKLIN D. ROOSEVELT
 The Summer Home of the late President Roosevelt
 is at Hyde Park, N. Y.

POST CARD

HYDE PARK
 JUL.
 26
 9:00 AM
 1945
 N. Y.

FIRST DAY OF ISSUE



THE FINEST AMERICAN MADE VIEW POST CARDS—THE ALBERTY OF BROOKLYN, N. Y.

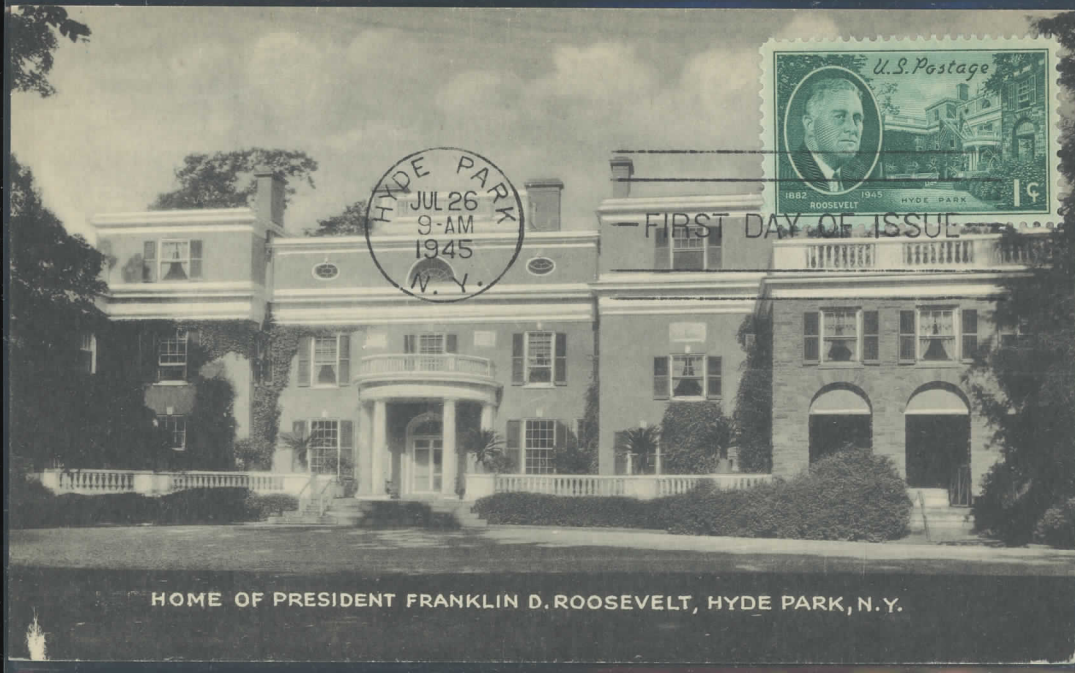

HOME OF PRESIDENT FRANKLIN D. ROOSEVELT, HYDE PARK, N. Y.

FROM

"PRESIDENT ROOSEVELT'S VISIT
TO CASABLANCA"

Harry Hopkins; Capt. John McCrea;
General Henri Honor Giraud, and the
President at the President's villa in Casa-
blanca. Week of January 17, 1943.

Belles-lettres—P. O. Box 5416, Chicago 80, Illinois

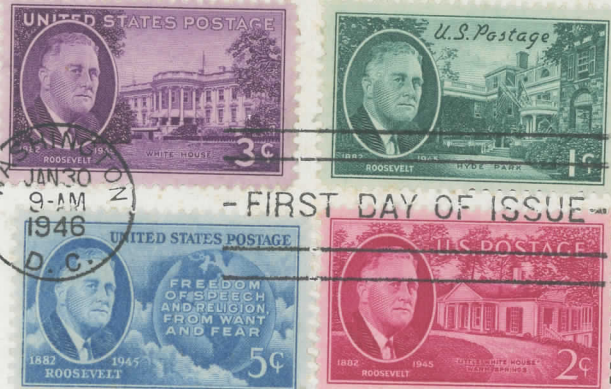

Stephen F. Heyer,
Main St. & Park Ave.,
Herkimer, N. Y.

151

FROM

"TEHERAN CONFERENCE—IRAN"

Conference of President Franklin D.
Roosevelt, Marshal Josef Stalin and Prime
Minister Winston Churchill, November 28
to December 1, 1943, incl. President
Franklin D. Roosevelt greets WAAF Officer
Sarah Churchill Oliver, daughter of Brit-
tain's Prime Minister. Marshal Josef Stalin
is seated left; Prime Minister Winston
Churchill, right. Standing, rear: Harry
Hopkins, Soviet Foreign Minister Vyaches-
lav M. Molotov, Averill Harriman, U. S.
Ambassador to U. S. S. R., and British
Foreign Minister Anthony Eden. Russian
Embassy, Teheran, Iran.

Belles-lettres—P. O. Box 5416, Chicago 80, Illinois

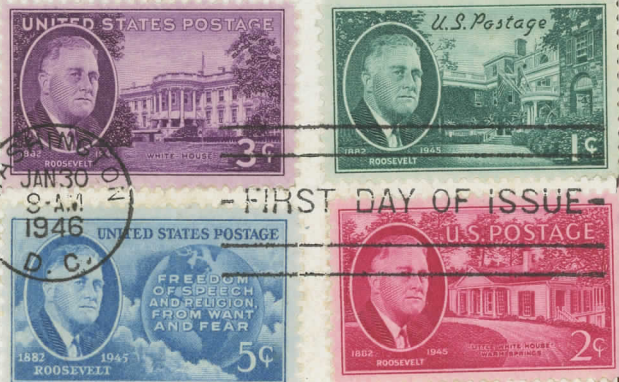

Stephen F. Heyer,
Main St. & Park Ave.,
Herkimer, N. Y.

155



Franklin D. Roosevelt
1882 - 1945

FIRST DAY OF ISSUE
C. W. GEORGE



FIRST DAY OF ISSUE



Franklin D. Roosevelt
1882 - 1945

FIRST DAY OF ISSUE
C. W. GEORGE



FIRST DAY OF ISSUE



Franklin D. Roosevelt
1882 - 1945

FIRST DAY OF ISSUE
C. W. GEORGE



FIRST DAY OF ISSUE



Franklin D. Roosevelt

1882 - 1945

FIRST DAY OF ISSUE
C. W. GEORGE

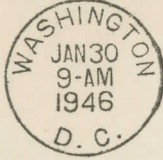

- FIRST DAY OF ISSUE -



FRANKLIN DELANO ROOSEVELT

1882 - 1945



- FIRST DAY OF ISSUE -

MISS. M. KANTOWICZ
2502 North Kedzie Boulevard
Chicago, 47, Illinois



FRANKLIN DELANO ROOSEVELT

1882 - 1945

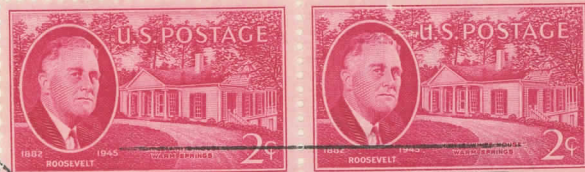

- FIRST DAY OF ISSUE -

R. W. HENDRIX.
834 E. 45TH ST.
CHICAGO 15TH
ILL.



FRANKLIN DELANO ROOSEVELT

1882 - 1945

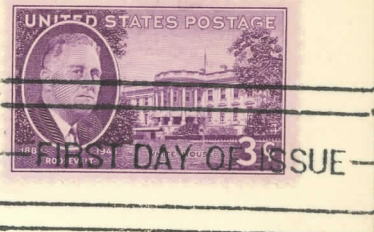
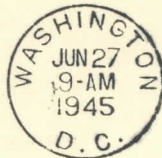

THOS. J. HAYES,
620 N. 51st STREET,
EAST ST. LOUIS, ILLINOIS.



FRANKLIN DELANO ROOSEVELT

1882 - 1945

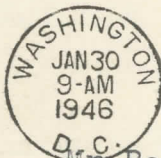

- FIRST DAY OF ISSUE -

Mr. Ray P. Wellendorf

2025 W. 3rd St.

Davenport

Iowa

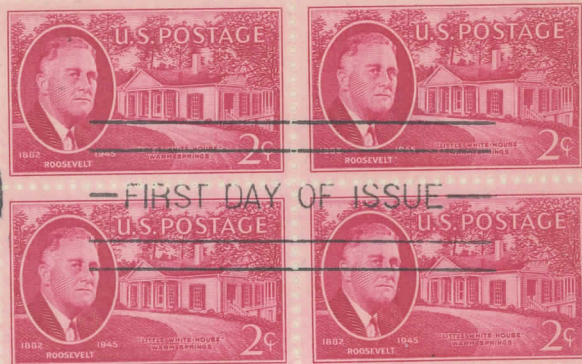

Mr. Wilton P. Hogg,
784 Main Street,
Greenwood, Mass.



HYDE PARK
JUL 26
9-AM
1945
N. Y.



A. A. Hyde
Box 128
Bonham, Texas

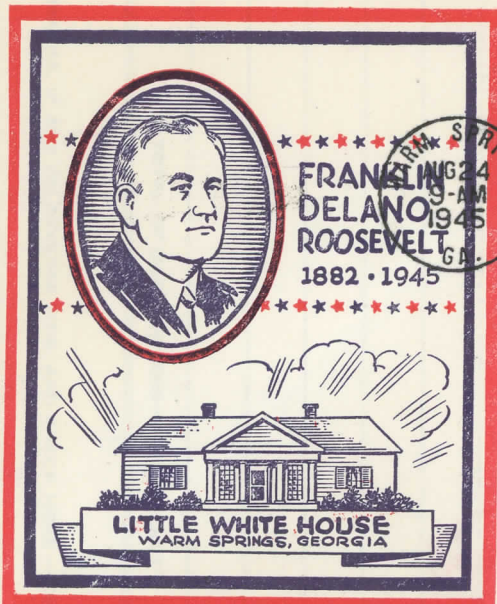

WARM SPRINGS
JAN 24
9-AM
1945
GA.



THOS. J. HAYES,
620 N. 51st STREET,
EAST ST. LOUIS, ILLINOIS



WASHINGTON
JAN 30
9-AM
1946
D. C.



FIRST DAY OF ISSUE

Grace J. Smith
Dodge, North Dakota



Oscar Wharf
322 E. Chillicothe Ave.,
Bellefontaine
Ohio.

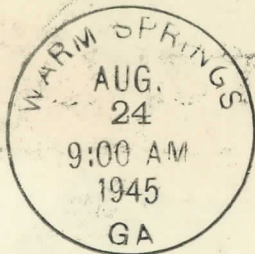
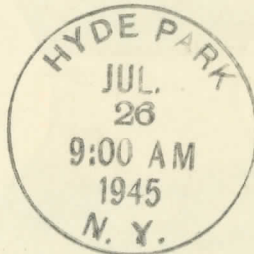

BELMORE STAMP CO.
P. O. Box 735,
Albany, New York

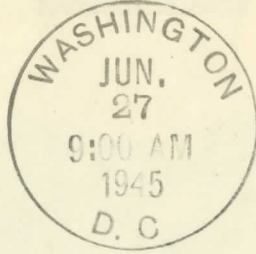
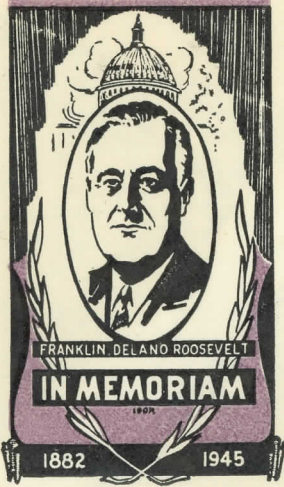

FIRST DAY OF ISSUE

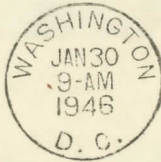

FIRST DAY OF ISSUE

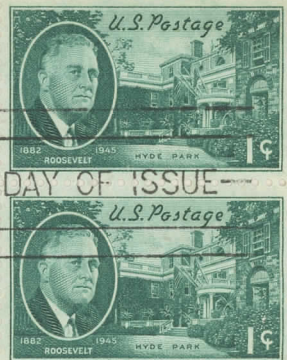
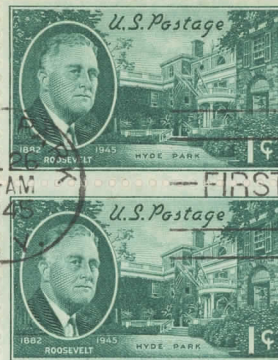
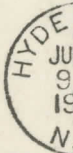
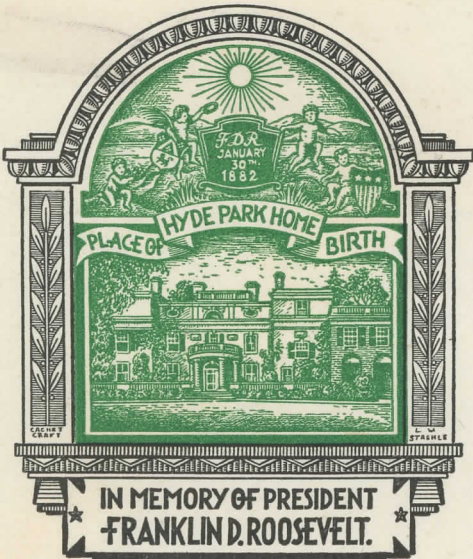

FIRST DAY OF ISSUE

Harry Haines Jr.

606 1st Avenue

Altoona Penna

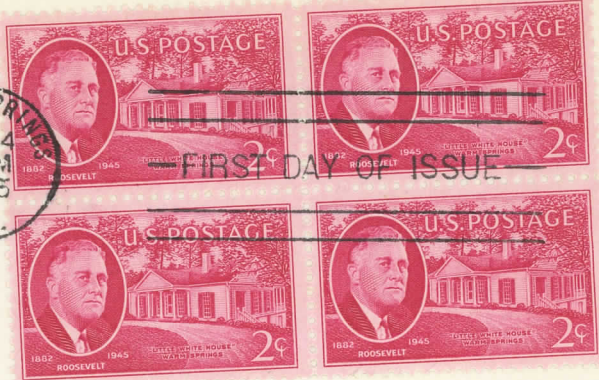
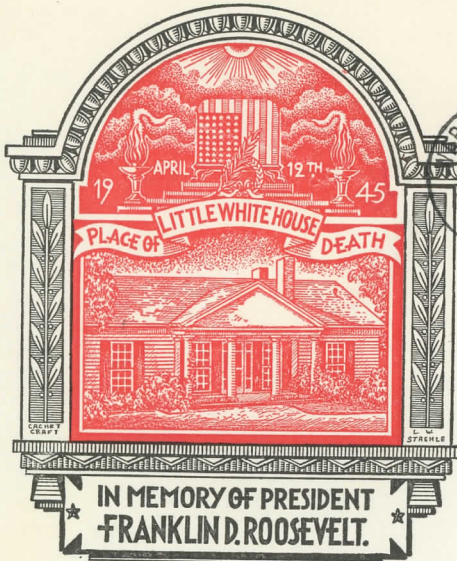

Harry Haines Jr.

606 1st Avenue

Altoona Penna

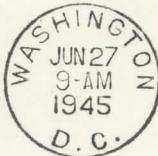
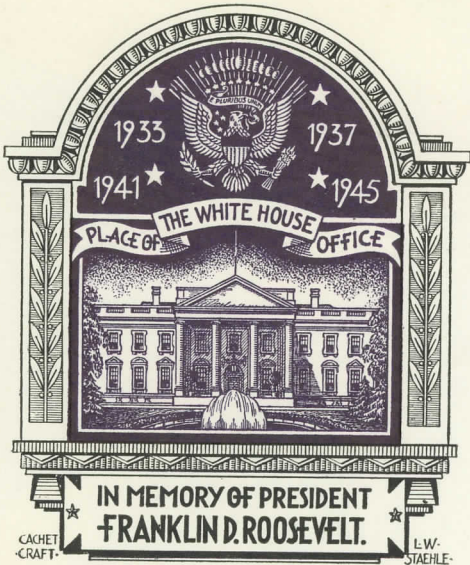

Harry Haines Jr.

606 1st Avenue

Altoona Penna

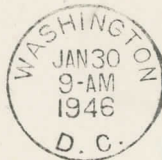

Harry Haines Jr.

606 1st Avenue

Altoona Penna

OUR COMMANDER-IN-CHIEF

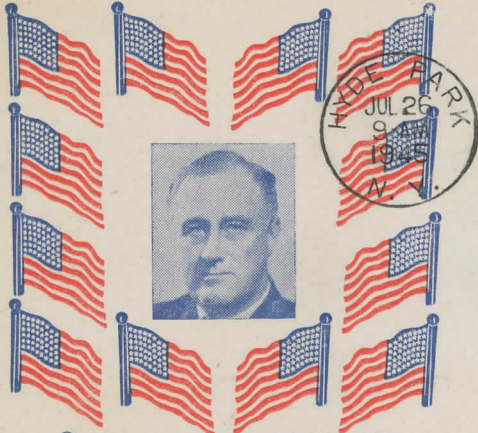

© H. C. HILL U. S. 1943 FLINT, MICH.

FOR THE GREATEST GOOD TO THE GREATEST NUMBER



FIRST DAY OF ISSUE

H. C. HILL
703 BEACH STREET
FLINT - 3 - MICHIGAN

OUR COMMANDER-IN-CHEIF

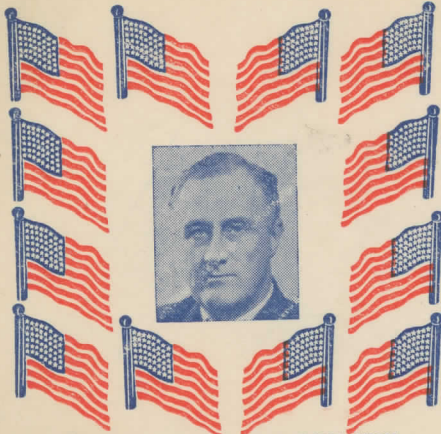

© H. C. HILL U. S. 1943 FLINT, MICH.

FOR THE GREATEST GOOD TO THE GREATEST NUMBER



FIRST DAY OF ISSUE

H. C. HILL
703 BEACH STREET
FLINT - 3 - MICHIGAN

OUR COMMANDER-IN-CHEIF

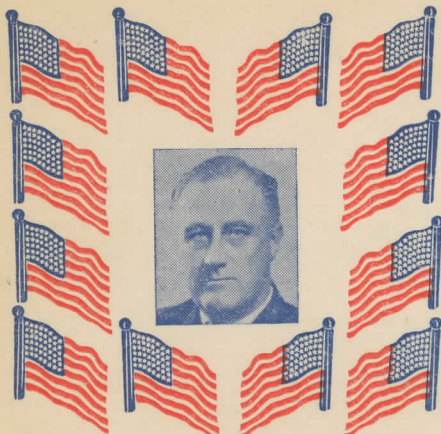

© H. C. HILL U. S. 1943 FLINT, MICH.

FOR THE GREATEST GOOD TO THE GREATEST NUMBER



FIRST DAY OF ISSUE

H. C. HILL
703 BEACH STREET
FLINT - 3 - MICHIGAN

OUR COMMANDER-IN-CHIEF

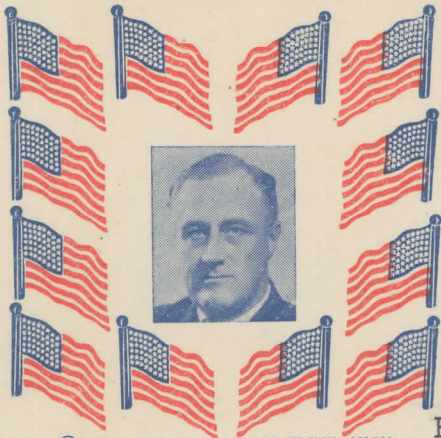

© H. C. HILL U. S. 1943 FLINT, MICH.
FOR THE GREATEST GOOD TO THE
GREATEST NUMBER



FIRST DAY OF ISSUE



Harry C. Hill
1208 Church St.,
Flint 3, Mich.

Air mail

FIRST DAY OF ISSUE - JULY 26, 1945

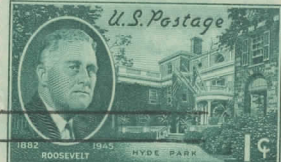

FIRST DAY OF ISSUE



FIRST DAY OF ISSUE - AUG. 24, 1945

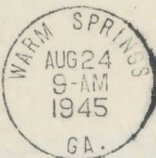

FIRST DAY OF ISSUE



FIRST DAY OF ISSUE - JUNE 27, 1945

930-933-3053
Fluegel #1



FIRST DAY OF ISSUE

FIRST DAY OF ISSUE JAN. 30, 1946

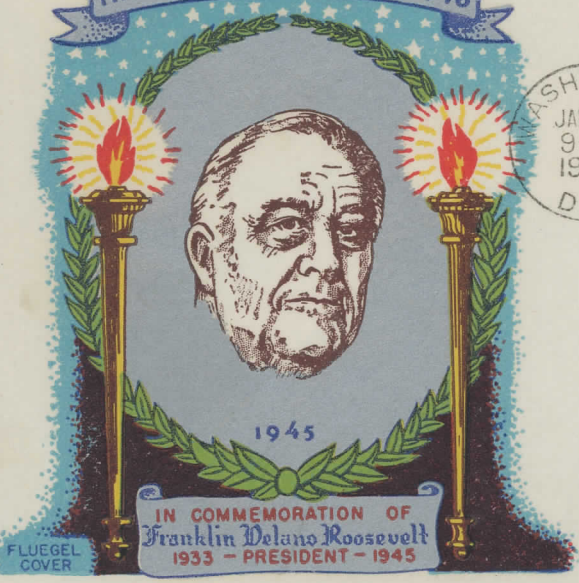

FIRST DAY OF ISSUE

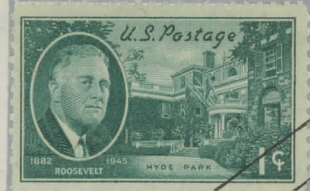
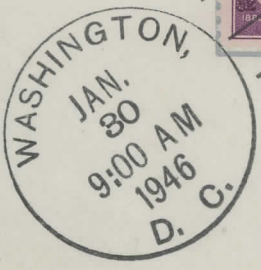

FIRST DAY OF ISSUE

930-33-7A
Smartcraft
C813 20-



WASHINGTON
JAN. 30
9:00 AM
1946
D. C.

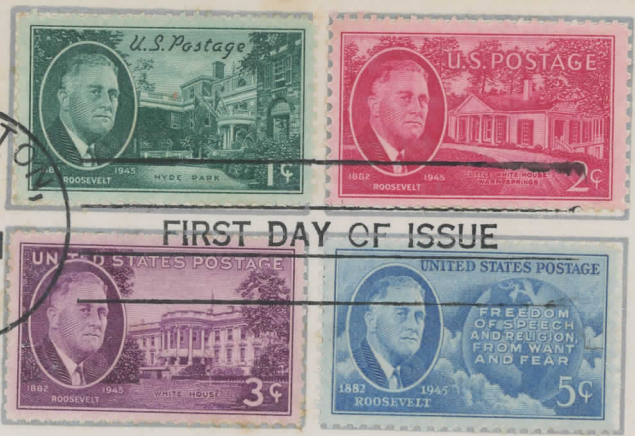

FIRST DAY OF ISSUE

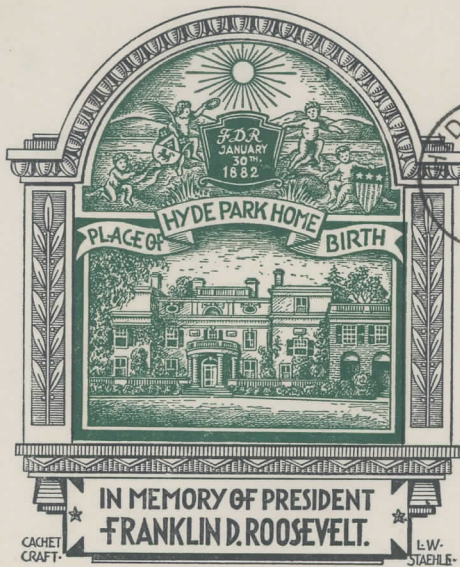

HYDE PARK
JUL 26
9-AM
1945
N. Y.

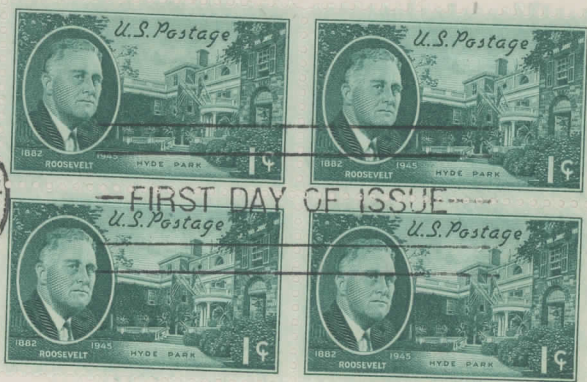

FIRST DAY OF ISSUE

FRANK J. L. REITER
25 N. 61st Street Phila. 39, Pa.

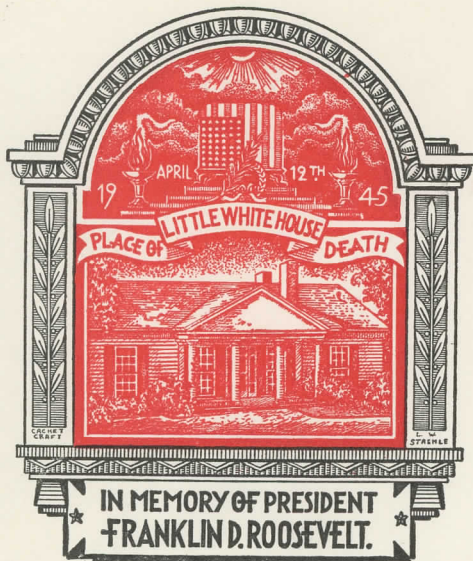

WARM SPRINGS
AUG 24
9-AM
1945
GA.

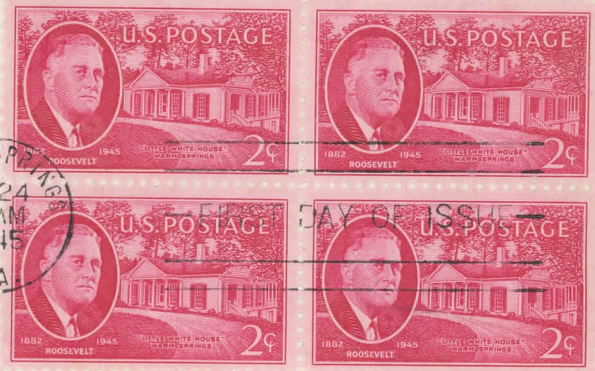

FIRST DAY OF ISSUE

FRANK J. L. REITER
25 N. 61st Street Phila. 39, Pa.



FIRST DAY OF ISSUE

FRANK J. L. REITER
25 N. 61st Street Phila. 39, Pa.

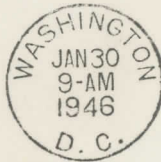

FIRST DAY OF ISSUE

FRANK J. L. REITER
25 N. 61st Street Phila. 39, Pa.

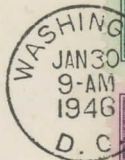

FIRST DAY OF ISSUE



Mr. Frank C. Wiechert,
1425 East 2nd. Street,
Centralia, Illinois.

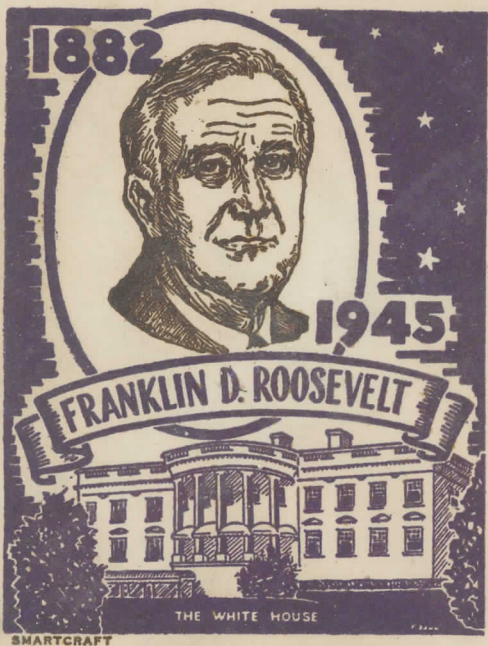

HYDE PARK
 JUL 26
 9-AM
 1945
 N. Y.
 BOX
 Ocean
 Fire
 N. 3

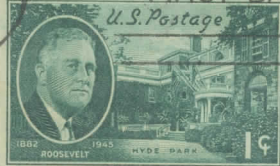

FIRST DAY OF ISSUE



#931 ROOSEVELT PL.B/4

JUL 26 9 AM 1945 N.Y.

FIRST DAY OF ISSUE

23313

1R: 2-15-48
 MCAS - Santa Ana
 Calif.

Sgt D Schaller MCWR
 WFO 20 MCAS
 Cherry Point N. Car.

Franklin D. Roosevelt
 Memorial Stamp Issue



Hyde Park, New York

HYDE PARK
 JUL 26
 9 AM
 1945
 N. Y.



FIRST DAY OF ISSUE

MIL_017

Julian C. Smith,
 307-B Mosley Ave.,
 (Estuary Village)
 Alameda, California

Franklin D. Roosevelt

Memorial Stamp Issue



Jan. 30, 1882 - Apr. 12, 1945

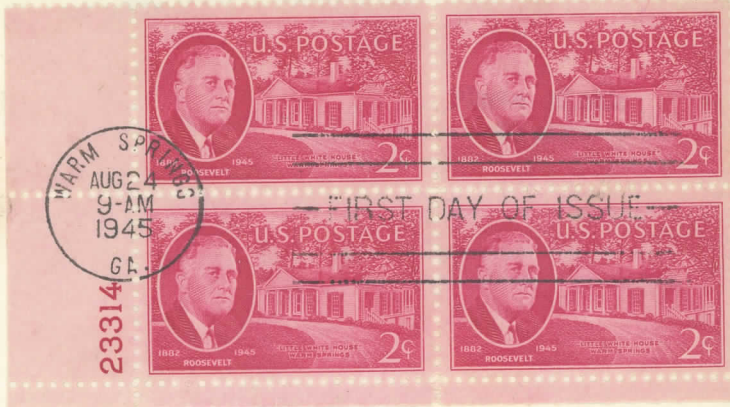

Miss Elsie E. Brock
2326 Glendale Boulevard
Los Angeles 26, California

Franklin D. Roosevelt

Memorial Stamp Issue



Jan. 30, 1882 - April 12, 1945



Joseph F. Arndt
3672 Curlew St
San Diego³
Calif.

Franklin D. Roosevelt

Memorial Stamp Issue



Hyde Park, New York

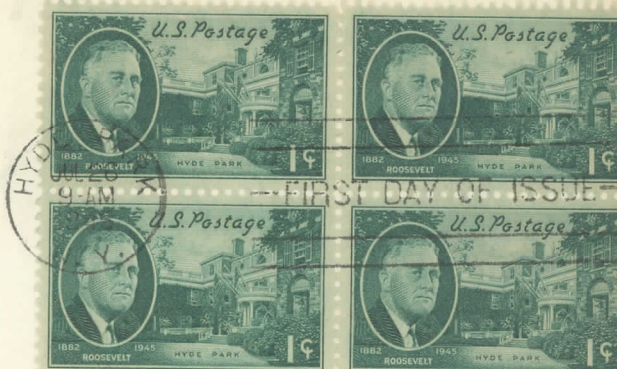

Mr. Warden Prentiss
536 West 51st St.
Los Angeles
Calif.

Franklin D. Roosevelt

Memorial Stamp Issue



Hyde Park, New York

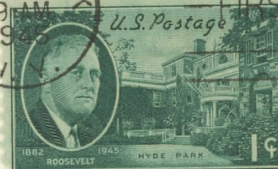
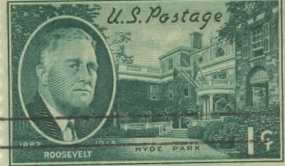

HYDE PARK
JUN 25 1945
N.Y.

FIRST DAY OF ISSUE

R. THOMA
6529 BARTON AVE
HOLLYWOOD 38
CALIFORNIA

Franklin D. Roosevelt

Memorial Stamp Issue



Jan. 30, 1882 - Apr. 12, 1945



WASHINGTON
JAN 21 9-AM 1946
D.C.

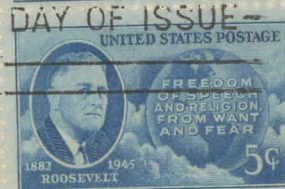

D. Lumbly
957-7th St
San Diego, Calif



We Can! ...
We Will! ...
We Must!!

Franklin D. Roosevelt
Memorial Stamp Issue
Washington, D.C.



WASHINGTON
JAN 20 9-AM 1946
D.C.



Palma Black
1600 Beale Ave.
Bakersfield, Calif

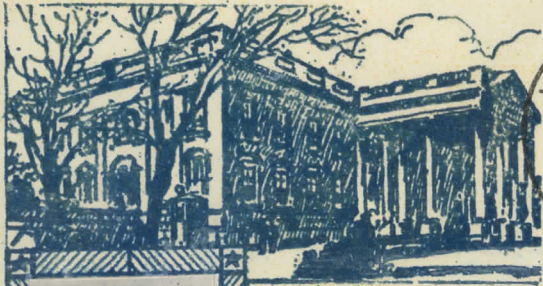

We Can! ...
We Will! ...
We Must!!

Franklin D. Roosevelt
Memorial Stamp Issue
Washington, D.C.

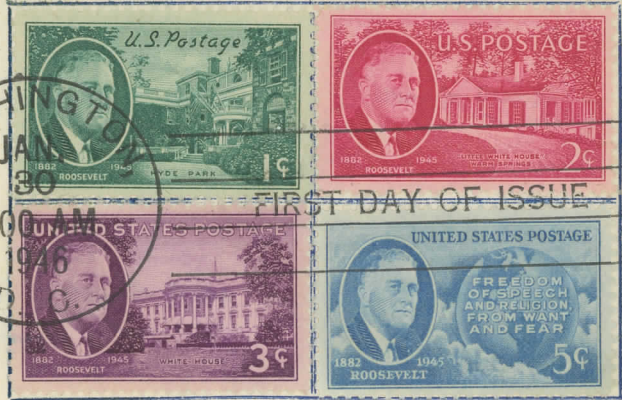

FIRST DAY OF ISSUE

Defell
Washington
D.C.



We Can! ...
We Will! ...
We Must!!

Franklin D. Roosevelt
Memorial Stamp Issue
Washington, D.C.

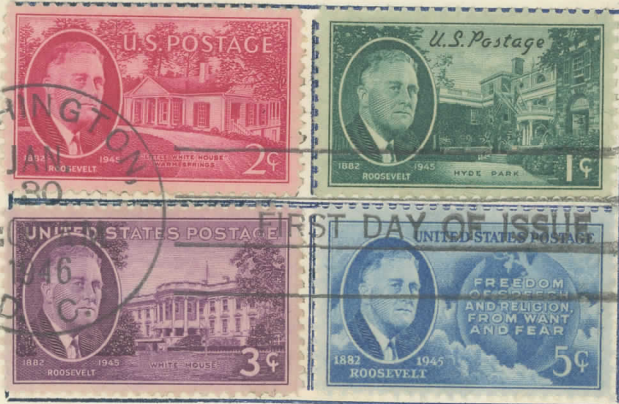

FIRST DAY OF ISSUE

Carl Jorgensen
Hondo, Calif.

Franklin D. Roosevelt Memorial Stamp Issue



Jan. 30, 1882 - Apr. 12, 1945

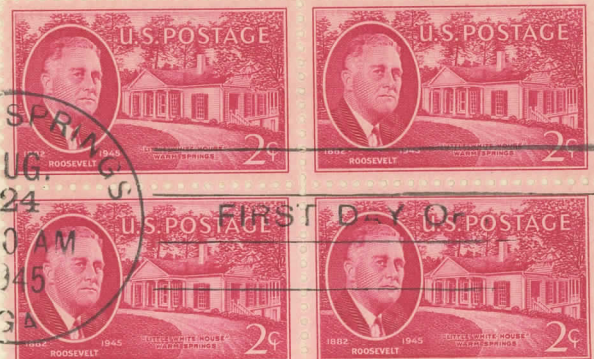

FIRST DAY OF ISSUE

Franklin D. Roosevelt

Memorial Stamp Issue



Hyde Park, New York



Franklin D. Roosevelt

Memorial Stamp Issue



Jan. 30, 1882 - April 12, 1945

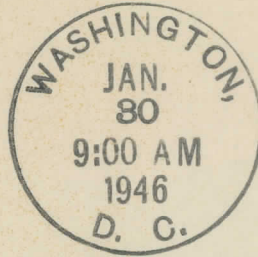

FIRST DAY OF ISSUE

Franklin D. Roosevelt

Memorial Stamp Issue

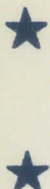

Jan. 30, 1882 - Apr. 12, 1945

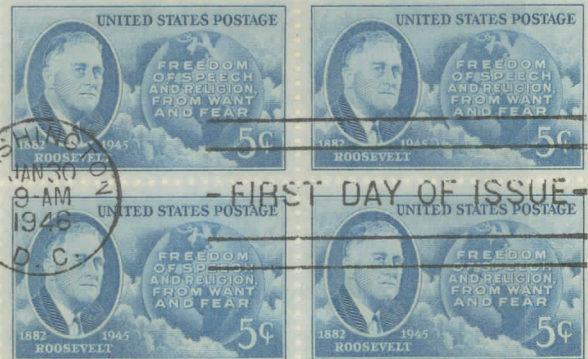

FIRST DAY OF ISSUE



We Can! ...
We Will! ...
We Must!!

Franklin D. Roosevelt
Memorial Stamp Issue
Washington, D.C.

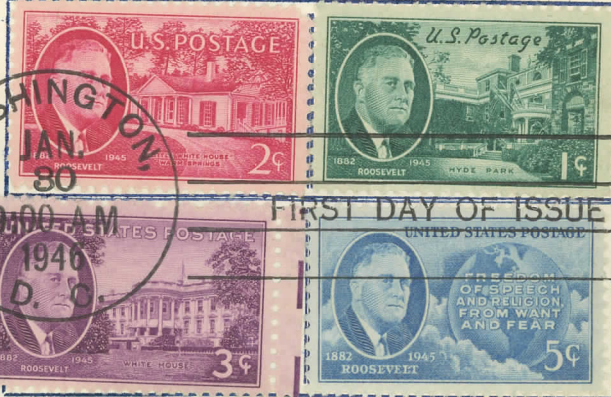

FIRST DAY OF ISSUE

Franklin D. Roosevelt
Memorial Stamp Issue

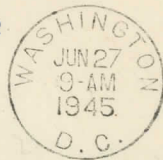

FIRST DAY OF ISSUE



FRANKLIN DELANO ROOSEVELT
Jan. 30, 1882 - April 12, 1945

Henry J. Aden
Flanagan Ill/.

VIA AIR MAIL



We Can! ...
We Will! ...
We Must!!

Franklin D. Roosevelt
Memorial Stamp Issue
Washington, D.C.

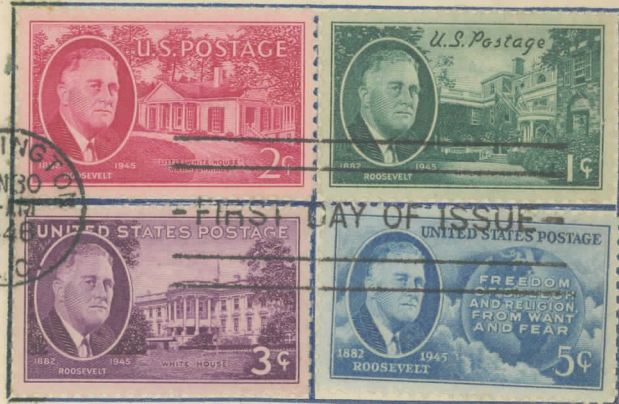

FIRST DAY OF ISSUE

Mr. J. K. Boiles
344 Fulton Street, Apt. 109
San Francisco 2, Calif.

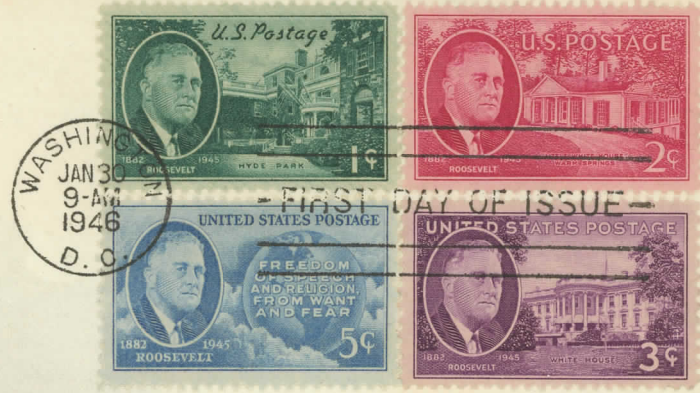

Franklin D. Roosevelt
 Memorial Stamp Issue
 January 30, 1882 — April 12, 1945

President's Prayer

Be Thou Their Strength—

"Almighty God, of whose righteous will all things are and were created, Thou hast gathered our people out of many lands and races into a great nation.
 "We commend to Thy overruling Providence the men and women of our forces by sea, by land, and in the air; beseeching Thee to take into Thine own hands both them and the cause they serve.
 "Be Thou their strength when they are set in the midst of so many and great dangers. And grant that, whether by life or by death, they may win for the whole world the fruits of their sacrifice and a just peace.
 "Guide, we beseech Thee, the nations of the world, into the way of justice and truth, and establish among them that peace which is the reward of righteousness.
 "Make the whole people of this land equal to our high trust, reverent in the use of freedom, just in the exercise of power, generous in the protection of weakness.
 "Enable us to guard for the least among us the freedom we covet for ourselves; make us ill content with the inequalities of opportunity which still prevail among us. Preserve our union against all our divisions of race and class which threaten it.
 "And now may the blessing of God Almighty rest upon this whole land; may He give us light to guide us, courage to support us, charity to unite us, now and forever more. Amen."

President Franklin D. Roosevelt
 November 6, 1944



Miss Anna Postmann

Just one Acers,
 Phila, - Torresdale; 14.
 Penna.

Franklin D. Roosevelt
 Memorial Stamp Issue
 January 30, 1882 — April 12, 1945

President's Prayer

Be Thou Their Strength—

"Almighty God, of whose righteous will all things are and were created, Thou hast gathered our people out of many lands and races into a great nation.
 "We commend to Thy overruling Providence the men and women of our forces by sea, by land, and in the air; beseeching Thee to take into Thine own hands both them and the cause they serve.
 "Be Thou their strength when they are set in the midst of so many and great dangers. And grant that, whether by life or by death, they may win for the whole world the fruits of their sacrifice and a just peace.
 "Guide, we beseech Thee, the nations of the world, into the way of justice and truth, and establish among them that peace which is the reward of righteousness.
 "Make the whole people of this land equal to our high trust, reverent in the use of freedom, just in the exercise of power, generous in the protection of weakness.
 "Enable us to guard for the least among us the freedom we covet for ourselves; make us ill content with the inequalities of opportunity which still prevail among us. Preserve our union against all our divisions of race and class which threaten it.
 "And now may the blessing of God Almighty rest upon this whole land; may He give us light to guide us, courage to support us, charity to unite us, now and forever more. Amen."

President Franklin D. Roosevelt
 November 6, 1944



23314

931

Franklin D. Roosevelt

Franklin Delano Roosevelt 32nd President 1882-1945

Memorial Stamp Issue

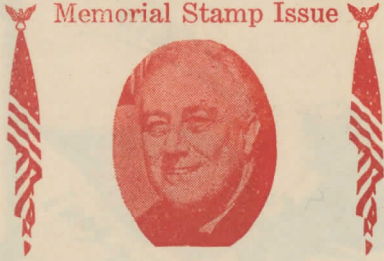

Just a few of the highlights in the career of Franklin Delano Roosevelt, who gave 35 years of service to State and Nation

1882-Born at Hyde Park, N.Y.—1903-Graduated from Harvard—1910-Elected to New York state senate—1912-Re-elected to New York state senate; delegate to Democratic national convention—1913-Assistant secretary of the navy, appointed by President Woodrow Wilson—1920-Candidate for vice-president—1924-Stricken with infantile paralysis 1928-Elected governor of New York state—1930-Re-elected governor—1932-Elected president of the United States, 472 to 59 electoral votes—1936-Re-elected president, 523 to 8 electoral votes—1940-Re-elected president, 449 to 82 electoral votes—1944-Re-elected president, 432 to 99 electoral votes—1945-Thursdays, April 12; Died in Warm Springs, Georgia.

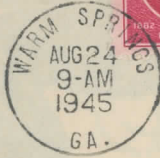

—FIRST DAY OF ISSUE—

Miss Anna Postmannx

Just One Acre

Phila, - Torresdale 14.

Penna.

Franklin D. Roosevelt

Franklin Delano Roosevelt 32nd President 1882-1945



Just a few of the highlights in the career of Franklin Delano Roosevelt, who gave 35 years of service to State and Nation

1882-Born at Hyde Park, N.Y.—1903-Graduated from Harvard—1910-Elected to New York state senate—1912-Re-elected to New York state senate; delegate to Democratic national convention—1913-Assistant secretary of the navy, appointed by President Woodrow Wilson—1920-Candidate for vice-president—1924-Stricken with infantile paralysis 1928-Elected governor of New York state—1930-Re-elected governor—1932-Elected president of the United States, 472 to 59 electoral votes—1936-Re-elected president, 523 to 8 electoral votes—1940-Re-elected president, 449 to 82 electoral votes—1944-Re-elected president, 432 to 99 electoral votes—1945-Thursdays, April 12; Died in Warm Springs, Georgia



—FIRST DAY OF ISSUE—

Miss Charlotte Koehler

475 Magill Avenue

W. Collingswood, N.J.

IN

Memoriam

FRANKLIN DELANO

APRIL 12, 1945

ROOSEVELT

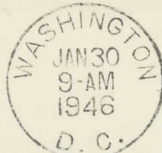

—FIRST DAY OF ISSUE—

Franklin D. Roosevelt

Franklin Delano Roosevelt 32nd President 1882-1945

Memorial Stamp Issue

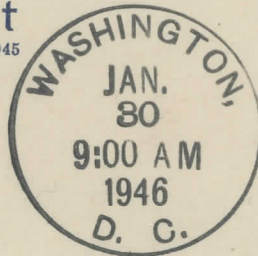
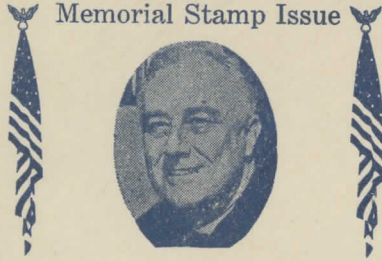

FIRST DAY OF ISSUE

Just a few of the highlights in the career of Franklin Delano Roosevelt, who gave 35 years of service to State and Nation

1882- Born at Hyde Park, N.Y.—1903-Graduated from Harvard—1910-Elected to New York state senate—1912-Re-elected to New York state senate; delegate to Democratic national convention—1913-Assistant secretary of the navy, appointed by President Woodrow Wilson—1920-Candidate for vice-president—1924-Stricken with infantile paralysis 1928-Elected governor of New York state—1930-Re-elected governor—1932-Elected president of the United States, 472 to 59 electoral votes—1936-Re-elected president, 523 to 8 electoral votes—1940-Re-elected president, 449 to 82 electoral votes—1944-Re-elected president, 432 to 99 1945-Thursaday, April 12; Died in Warm Springs, Georgia.

F. D. Roosevelt
Postmaster, Washington, D.C.

Miss Anna Postmann

5945 N. Marvine St.

Phila, Penna.

FIRST DAY OF ISSUE

This Series of Stamps was "F.D.R.'s" Idea.

Overrun Nations Flag Series

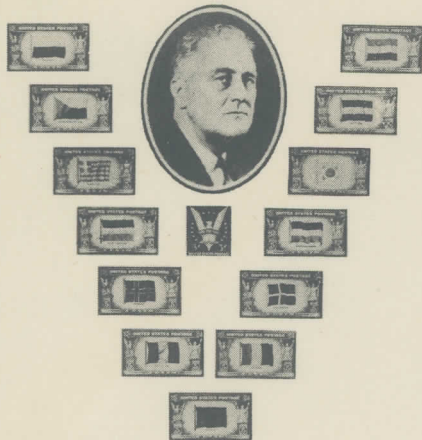

Roosevelt Memorial Series

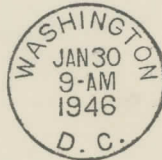

FIRST DAY OF ISSUE

MISS JANEY BAKER
BOX 630
LAFAYETTE, CALIF

FIRST DAY OF ISSUE

This Series of Stamps was "F.D.R.'s" Idea.

Overrun Nations Flag Series

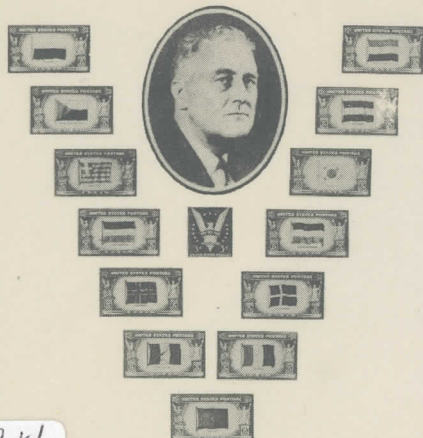

Roosevelt Memorial Series



FIRST DAY OF ISSUE

CL 814
933 (10)

F. D. In Memoriam
 Roosevelt

Died April 12, 1945

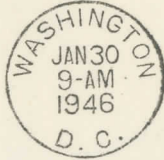

- FIRST DAY OF ISSUE -

WORLD TRAVELER
 HUMANITARIAN
 WAR LEADER
 PHILATELIST
 "GOOD NEIGHBOR"
 STATESMAN
 INTERNATIONALIST
 CHAMPION OF UNCTO
 THIRTY-FIRST PRESIDENT OF THE UNITED STATES

Mr. O. E. Dunnum
 807 Real Estate Trust Bldg.
 Philadelphia 7, Pennsylvania

Loose K. Revere

FRANKLIN D. ROOSEVELT
Memorial Series
 COMPLETE

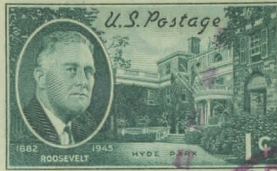
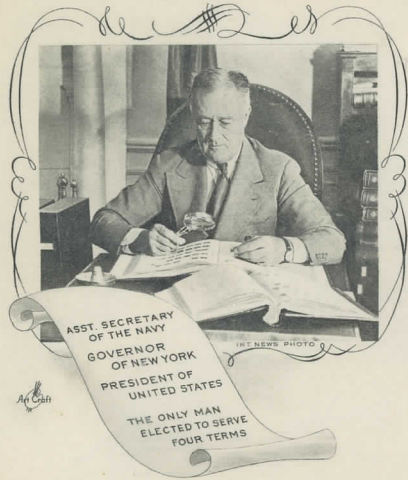

#930

US Navy Cancel

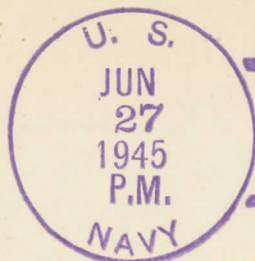
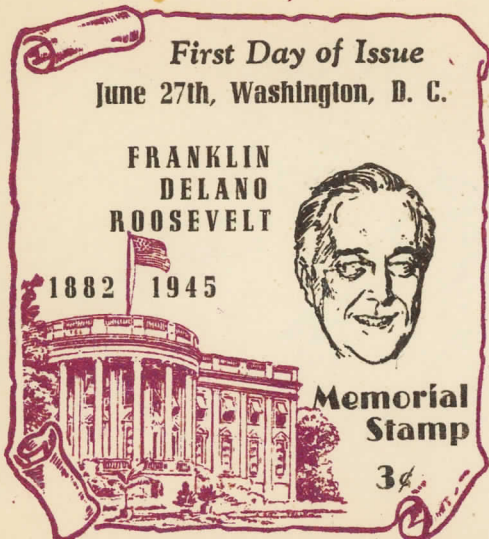
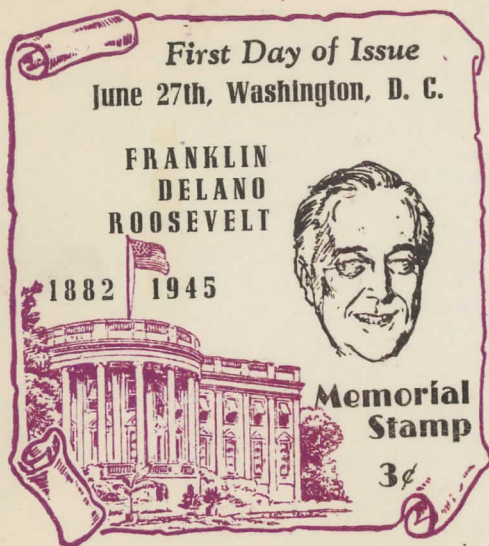
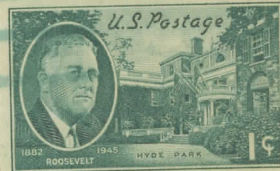
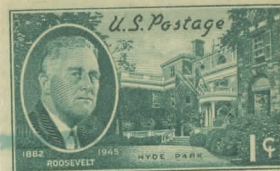
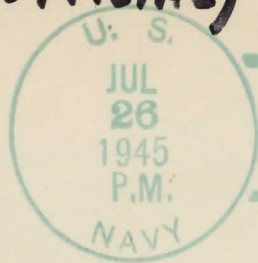
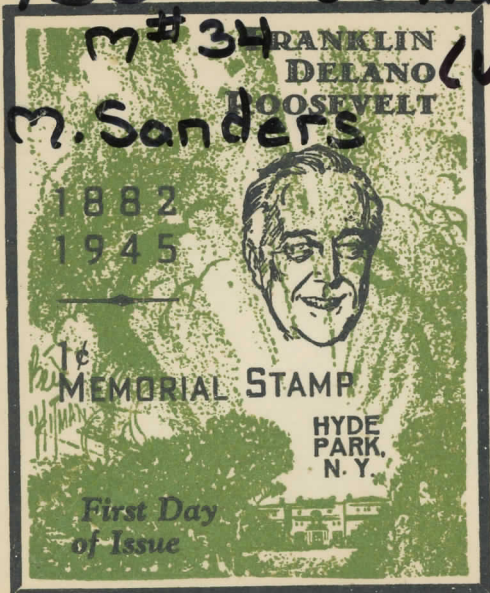

J. C. Bunker
Postmaster, Washington, D. C.

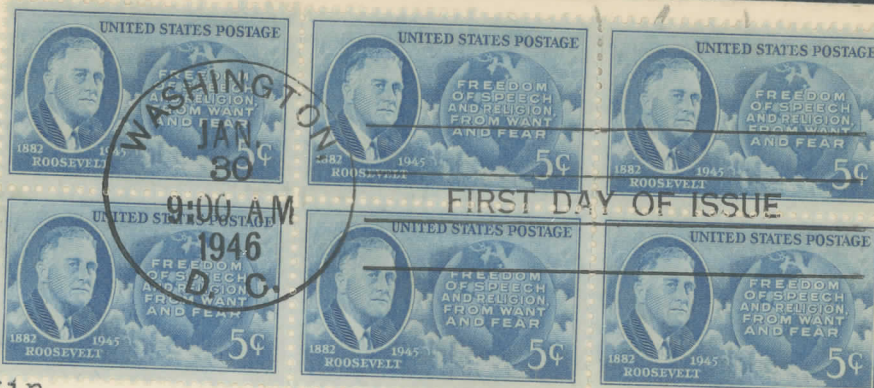

Mrs. J. Bliss Austin
219 East Colorado Ave.
Monrovia
Calif.

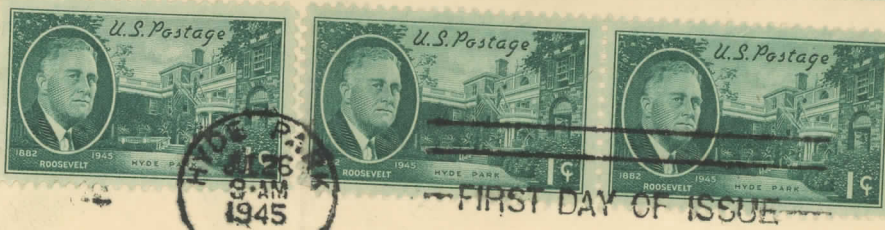

Mr. H. W. Scarff
71 Metcalfe St.
St. Thomas, Ont.
Canada.