

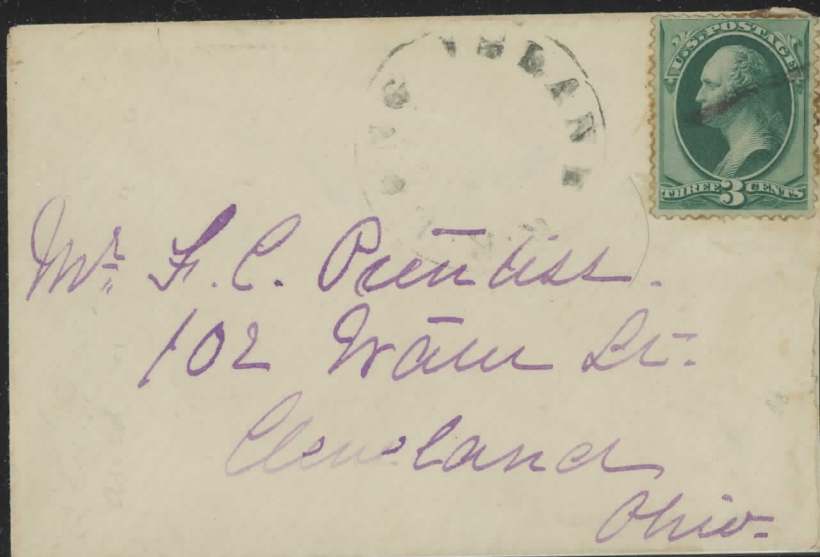

Miss Laura D. Howell  
Sag Harbor  
Long Island



Mrs. J. H. Aldrich  
No. 12 East 34<sup>th</sup> Street  
New York  
N.Y.



Mr. F. C. Pentiss.  
102 Wain St.  
Cleveland  
Ohio.



POST CARD

FOR CORRESPONDENCE

Dear Hatty an all  
I hope you are  
all well an I wish  
you all a happy.

Christmas  
Your Friend,  
A Benter.

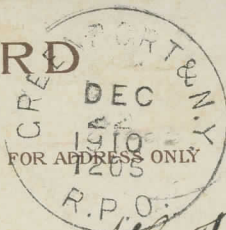

Mrs H. Treidank  
Brunswick  
Maine,  
R.T.D. Route 4.

PRINTED IN GERMANY.

No. 1544.

105 D 4-



POST CARD

THE ADDRESS TO BE WRITTEN ON



Mr. A. V. Hoffman  
Wading River  
L. I.

15- AS

Only official post card, New York Zoological Society, Publishers. (Germany).

POST CARD



Miss Cleie Benjamin  
East Norwich  
L. I.



This side for the Address.

POST CARD

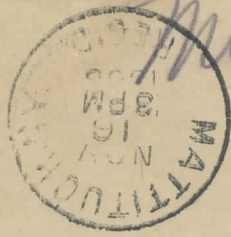

Miss E. Benjamin  
Mattituck  
L.I.

THIS SIDE FOR THE ADDRESS

A. E.

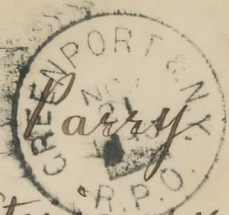

Parry  
Veterinary Surgeon  
P.O. Box 111

Riverhead

Long Island

N.Y.

Return to T. F. PRICE,  
PROMISED LAND, Suffolk Co., N. Y.,  
If not delivered within 10 days.



Mrs G S Prince  
Southold  
Long Island

Hortons Point



Mrs. Charles L. Tiffany  
Irvington-on-Hudson  
New York

AFTER 10 DAYS RETURN TO  
THE WESTERN UNION TELEGRAPH CO.  
INCORPORATED  
WESTHAMPTON N.Y.



MR. C. N. OVERTON.  
MONTICELLO. N.Y.

# POST CARD

THIS SIDE FOR THE ADDRESS

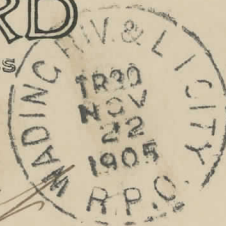

*L. Gray*  
*285 Johnson Ave*  
*Rich. Hill*  
*L.I.*

20-



POST CARD

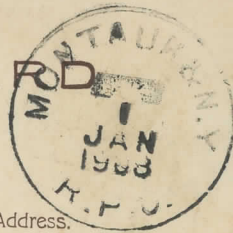

This side for Correspondence.

This side for Address.

*A. Happy New  
Year  
Luellyn +  
Stephens*

*Miss Dorothy Brown  
Southampton  
L.I.*