

Q.83

HAND-COLORED
POST CARD

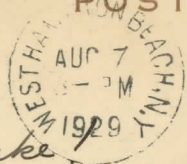

PUB. BY GEO. M. PERRY, PHARMACIST, WESTHAMPTON BEACH, N. Y.

Post Cards of Quality. — The Albertype Co., Brooklyn, N. Y.

Hello Mr. Funke
I am spending
two weeks of my
vacation here, and it
certainly is a beauti-
ful place.

Mr. Fred R. Funke,
200 Cross Ave.,
Floral Park,
L.I., N. Y.

Frances Keller.

THIS SPACE FOR MESSAGE

THIS SPACE FOR ADDRESS

5-



POST CARD.

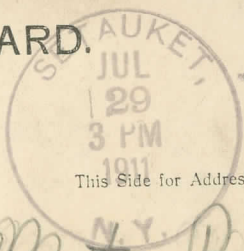

Printed in Germany

This Side for Correspondence.

This Side for Address only.

Dear Friend
Received your card
with much pleasure.
This is where
our camp is packed
under a tree to the right
Your friend
Lawrence

Mater B. Wank
40 Cedar St.
Bridgport,
Conn.

5-

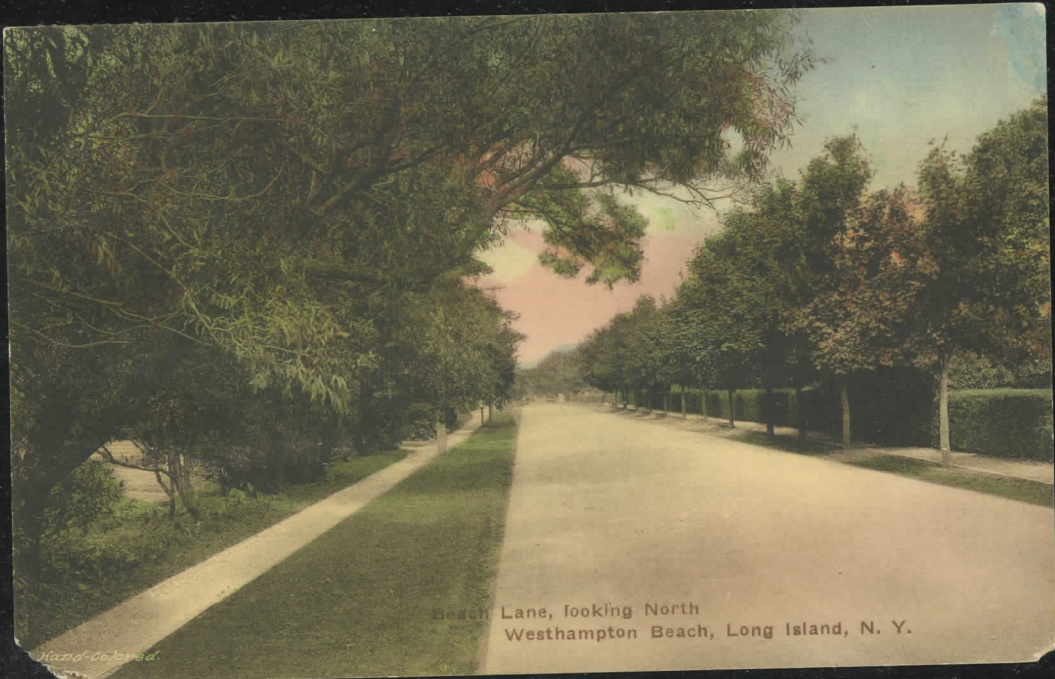

Beach Lane, looking North
Westhampton Beach, Long Island, N. Y.

Q.113



View of the Mill Pond
Stony Brook, L. I.

Q.112

Post Card

THIS SIDE FOR THE ADDRESS

STAUKEET
SEP
18
7AM
1907
N. Y.

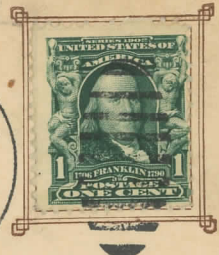

Miss Marion C. Chase
936 St. Marks Ave.,
Brooklyn,
New York.

5-

Q.138

M-11
AMERICAN CHROMIE
LEIPZIG BERLIN
NEW YORK
PRINTED IN THE UNITED STATES

Post Card

SAVOY SMORE
SEP 12
1130AM



Pub. by The American News Company, New York.

We are stop for you
have until Saturday
then I go home. If
pack for Saratoga
I wish to tell you
as I want him
to clean when I
get there
M. C. Cook

Mrs. T. A. Cook,
219 S. Bway.,
Saratoga Springs,
N. Y.

5



Photo only, Copyright 1906, by A. S. Greene .

430—Pergola, Belle Terre, Port Jefferson. N. Y.

*Dear M. Will write to-morrow surely.
Am coming home next week. Lots of love from all.
S. G. C.*



Q.94

POST CARD

FOR CORRESPONDENCE

Wishing you
a happy birth
day.

from Robert
& Russell
Hedge

MADE IN U.S.A.



S 300

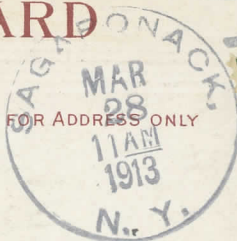

Mr Walter Hedger
East Marion
L I

Q.73

POST CARD

NEW YORK BERLIN

FOR CORRESPONDENCE

FOR ADDRESS ONLY

"CHRISTMAS POST CARD SERIES N°18."

From
your loving cousin
Betty

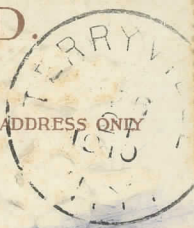

Miss Eleanor Bliss,
Warren,
Mass.

Birthday
Greetings



To Eleanor.

From Belle.

Dec. 25/10

Q.195

Post Card.

THIS SIDE IS FOR THE ADDRESS ONLY.



ORVILLE TERWILLEGER
BROOKHAVEN
LONG ISLAND.

Q.160

Import.

Printed in Germany.

With best
wishes
from Willie

SER. 7708



Miss Cornelia Friedank
Brunswick
R.F. 20th Maine

5



Q.30

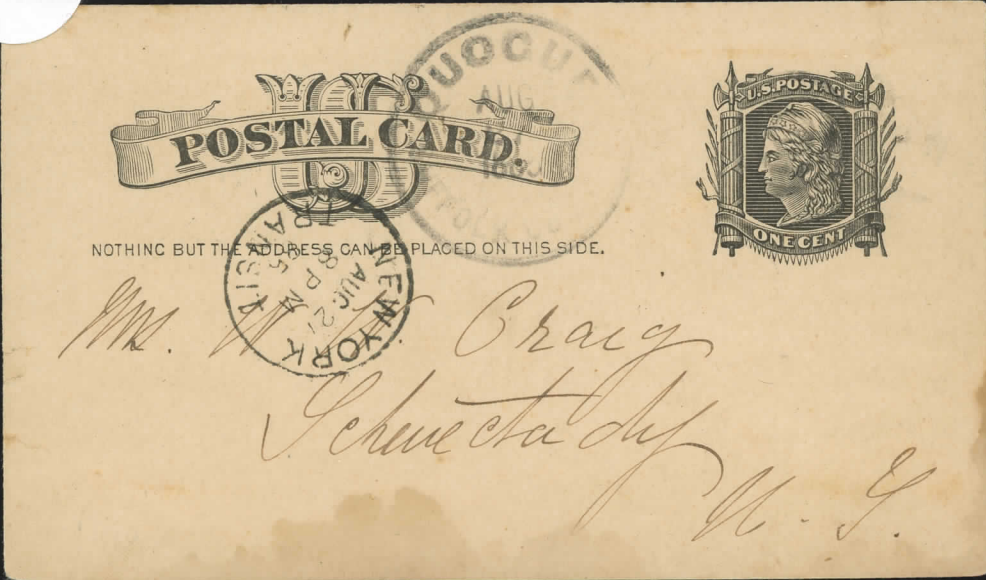

Q.147

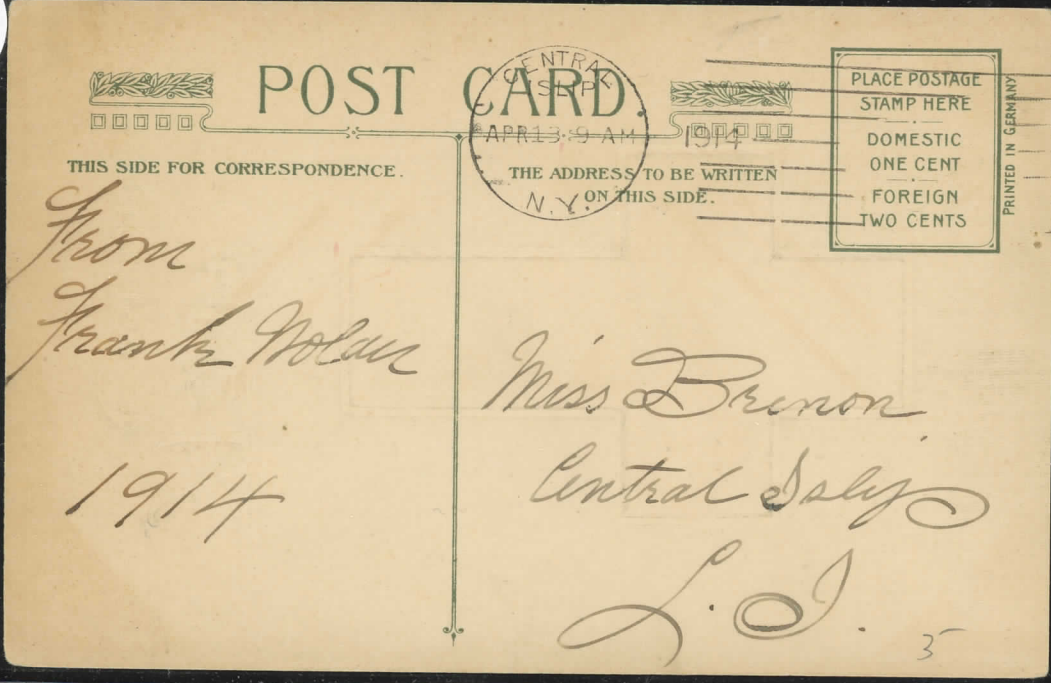

Can you send me two
yellow pin cushions, or
three? If you can
please do so as soon as
possible. I have the two
orders of I think another
we leave next Thursday. J. H. P.

A. I. A. 3-62 (2)

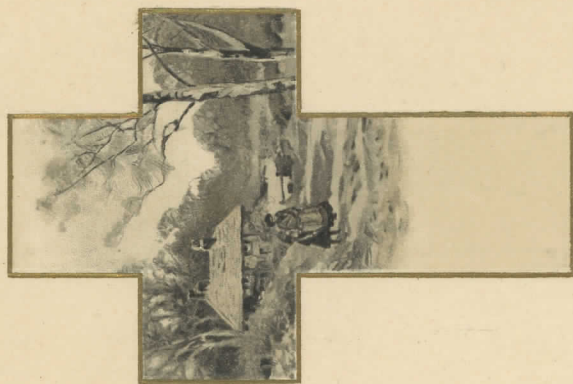



F Joyful
E astertide

DESIGN COPYRIGHTED JOHN WINSCH, 1872

Q.86

Geophila 3
Dec 4
Miss
Stirling
Fickson Co.
Ind

Q.91



1877
S C Silliman Esq
Chester
Conn

Q.54

V118

SOUTHOLD
AUG 17
7 PM
1905.
N.Y.



Mr. Stephen Russell Bartlett.
#93 Federal Street.
Boston.
Mass.

Q.68



THE SPACE ABOVE IS RESERVED FOR POSTAGE
POSTAL CARD
THE SPACE BELOW IS FOR THE ADDRESS ONLY

OUTHAMPTON
DEC 7
10 AM
1907



REEVE & BARTLETT,

Greenport
New York.

GREENPORT N.Y.
DEC 7
1230 PM
1907
REC'D

Q.110

SETAUKET
MAY
20
7AM
1901
N.Y.



Mr. Robert B. Littell
50 South Walnut Street
East Orange
New Jersey

Q.43

to LOCK BOX No. 6,
HEAD, Suffolk Co., New York,
if not delivered within 5 days.

RIVE HILL
JUN
1899
N.Y.



17/3
[Handwritten signature]

31
31
THE ORIENTAL BANK,
NEW YORK CITY,
NEW YORK.

Q.34

Return after 5 days to
STACKPOLE,
HEAD, N. Y.



Wm A Fleet
Cutehogue
Suppelo
ny

Q.25

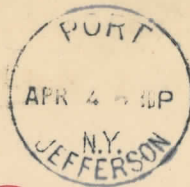

THIS SIDE OF CARD IS FOR ADDRESS ONLY

Reeve & Bartlett
Greenport
New York

Q.14

Street _____
City _____

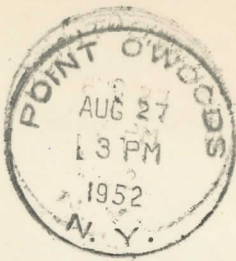

SHELL OIL COMPANY

P. O. BOX 3147

SAN FRANCISCO 6, CALIFORNIA

Q.7

TE _____
er 5 days, return to
BUE ELECTRIC LIGHT CO.,
GUE, Suffolk Co., N. Y.

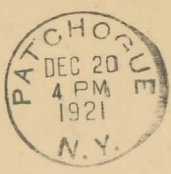

Q.196

MILLER PL
APR
25
7 AM
1928
N. Y.



Mrs Juan E Reyna
801 East State Street
Ithaca
New York

Q.1

Return to
MRS M. GRIFFING,
PATCHOGUE, N. Y.,
If not delivered within 10 days.

PATCHOGUE
JUL 5



Recd. July 3/95

F. C. Prentiss
Greenville
L. I. N. Y.

Q.191

LARKFIELD,
SEP
28
8 AM
N.Y.



Kellie J Wilcox

Manlius

R.F.D.

Onondaga Co

Q.190

*M. S. Dawson
Larkfield
Ny.*

LARKFIELD
30
4 PM
1904



Mr. Randolph Huntington,

Oyster Bay, L.I.

N. Y.

June 1/04

Q.155



Alanson Jeremiah Cory
Hempstead
Long Island
N. Y.

Q.168

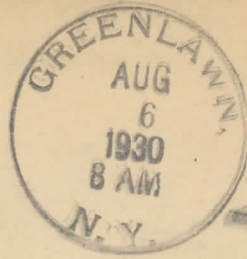

W. DARLINGTON
WESTVILLE NJ

Q.143

Marion, #10



Chicklers Jack Farm
Wick Elletts
Ohio

Q.145

F. SMITH,
MORICHES,
L.K. CO., N. Y.



see P 4878 Gen S
81174 Vol II. Fens

Joseph D Losee Esq
Palchoque
Me.

Q.132



Mrs Hildreth
Babylon
L.I.

Q.134

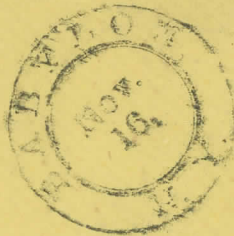

Mrs. Charles Peiperink.

Care of Amos Smith Esq

Solip

N.Y.

SLA.74

Postal History By
TALCOTT'S CAMPHOR OINTMENT.
Westbury, NY 11797

Q.129



TALCOTT MANUFACTURING CO.
Box No. 6, Station E.
Brooklyn, N. Y.