



REGISTERED  
NO. 135

M. H. Spies  
127 S. Water St.  
Decatur, Ill.



7992

(614) 461-6012

TOPICAL PHILATELIC HOUSE, INC.  
SPECIALTIES AND COVERS FOR TOPICAL AND THEMATIC COLLECTORS  
5 East Long Street  
P.O. Box 15158  
Columbus, Ohio 43215

CERTIFICATE OF GUARANTY

DESCRIPTION: LDW# N-455, Lakewood, Ill. Six red strikes of a FLOWER on registered cover #135, dated 5/13/1934.

THIS "FANCY CANCEL" COVER SIGNED MARTIN IS GUARANTEED GENUINE. DO NOT CONFUSE IT WITH CHEAP FAKES PLENTIFUL ON THE MARKET.



Please address all communications regarding this to:  
Walter C. Brink,  
Auditor,  
Genesee Depot, Wis.

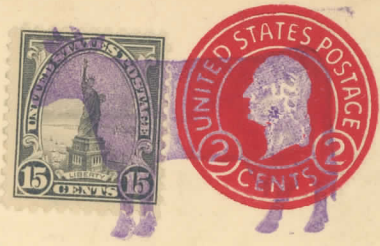

REGISTERED  
114.

Mrs. J. W. Lundy,  
Newtown, Pa  
Bucks Co.,

P.M. Bear-Ark



R Borner.  
1673 Columbia Rd.  
26811 Washington. DC.

REGISTERED  
116

E. D.  
OCT  
31  
1934  
KY.



SPOOKS!

It's Hallowe'en in  
Ed, Kentucky!

Dear E. Dunn,  
U.S.S. Seattle  
Navy yard  
Brooklyn, N.Y.



R. P. Gilley,  
106th & Oxford Sts.  
Chicago Ridge, Ill.

☎ (614) 461-6012

## TOPICAL PHILATELIC HOUSE, INC.

SPECIALTIES AND COVERS FOR TOPICAL AND THEMATIC COLLECTORS

5 East Long Street  
P.O. Box 15158  
Columbus, Ohio 43215

### CERTIFICATE OF GUARANTY

DESCRIPTION: LDW#384, Fox, Ill., 2/22/1933, registered #17, to Chicago Ridge, Ill. with four purple strikes of HEAD OF FOX IN CIRCLE.

THIS "FANCY CANCEL" COVER SIGNED MARTIN IS GUARANTEED GENUINE. DO NOT CONFUSE IT WITH CHEAP FAKES PLENTIFUL ON THE MARKET.





REGISTERED  
NO. 31

6827  
Lakewood Ave  
Chicago Ill.



REGISTERED  
NO. 54

P. G. Russo,  
42 No. Stenton Place,  
Atlantic City, N.J.

LOG CABIN.  
IDEC  
25  
A.M.  
1931  
CALIF.



R. P. Gilley,  
106th & Oxford Sts.  
Chicago Ridge, Ill.



REGISTERED  
NO. - 284 -

52068  
RICHARD S. FOSTER  
1604 Laurel Ave.,  
Bridgeport, Conn.



REGISTERED  
NO 208

Floyd D. Shockley  
% Fletcher Savings & Trust Co.  
Indianapolis, Ind.



REGISTERED  
M 48

C. Phillips & Company,  
Box 1012,  
7933 1/2 Hartford, Conn.

From  
F. W. MORRIS.  
HENTON,  
Iowa.



J. E. MORRIS.  
324 W. 97<sup>TH</sup> ST.  
Los Angeles,  
Calif.

REGISTERED  
NO. 187

From  
F. W. MORRIS.  
Troy, Ohio.

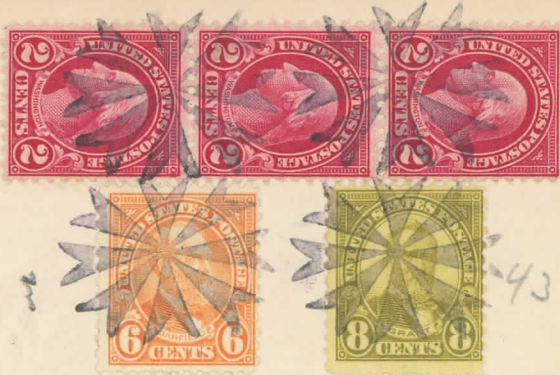

THIS LETTER  
SENT BY  
AIR MAIL

FOR SPEED  
REPLY BY  
AIR MAIL

AIR MAIL

435

REGISTERED

J. E. MORRIS.  
324 W. 97<sup>TH</sup> ST.  
Los Angeles,  
Calif.

E. D.  
JAN  
8  
1930  
K. Y.



Miss Geraldine M. Zix  
P. O. Box 34  
Indianapolis, Ind.



THE SCOTT STAMP & COIN CO.,  
 127 Madison Avenue,  
 New York,  
 N.Y.



20426



*Mr. George Ross  
 933-21st St.,  
 Union City,  
 N.J.*

*From —  
 F.W. MORRIS,  
 Edgewater,  
 New Jersey.*

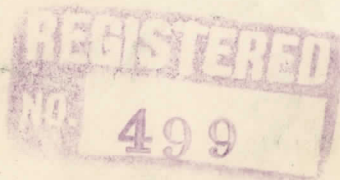

*J.E. MORRIS,  
 324 W. 97th St.,  
 Los Angeles,  
 Calif.*

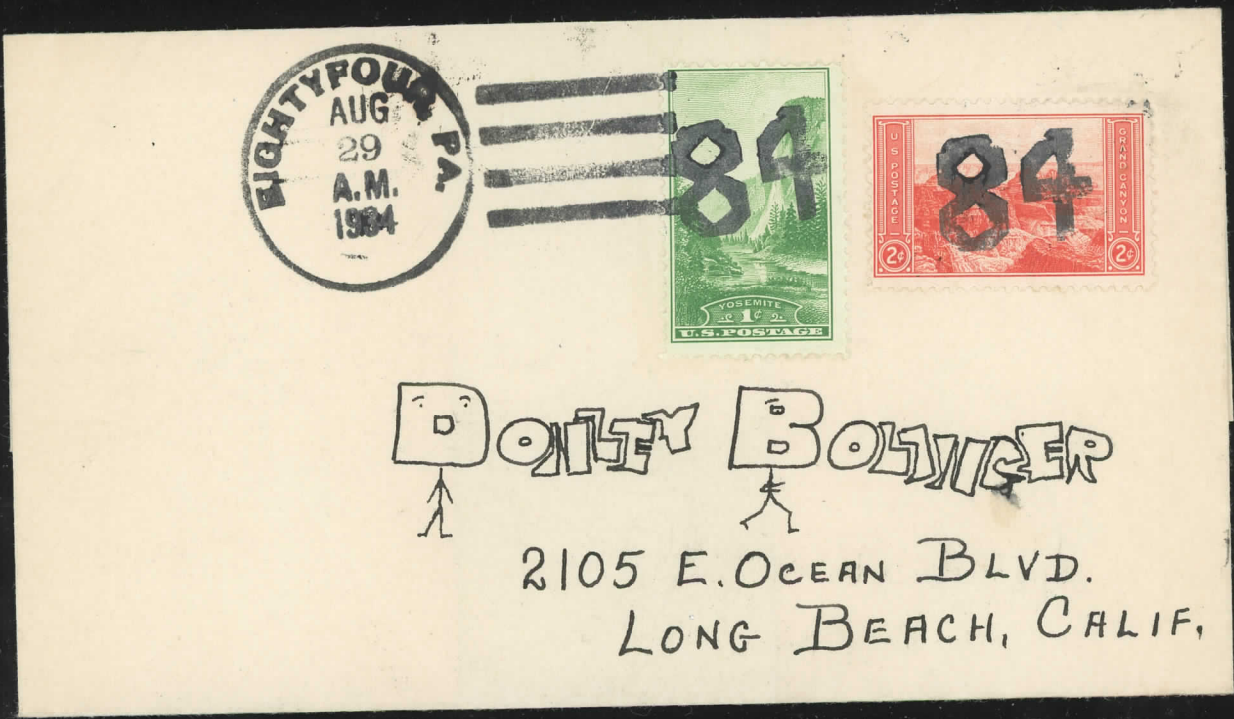
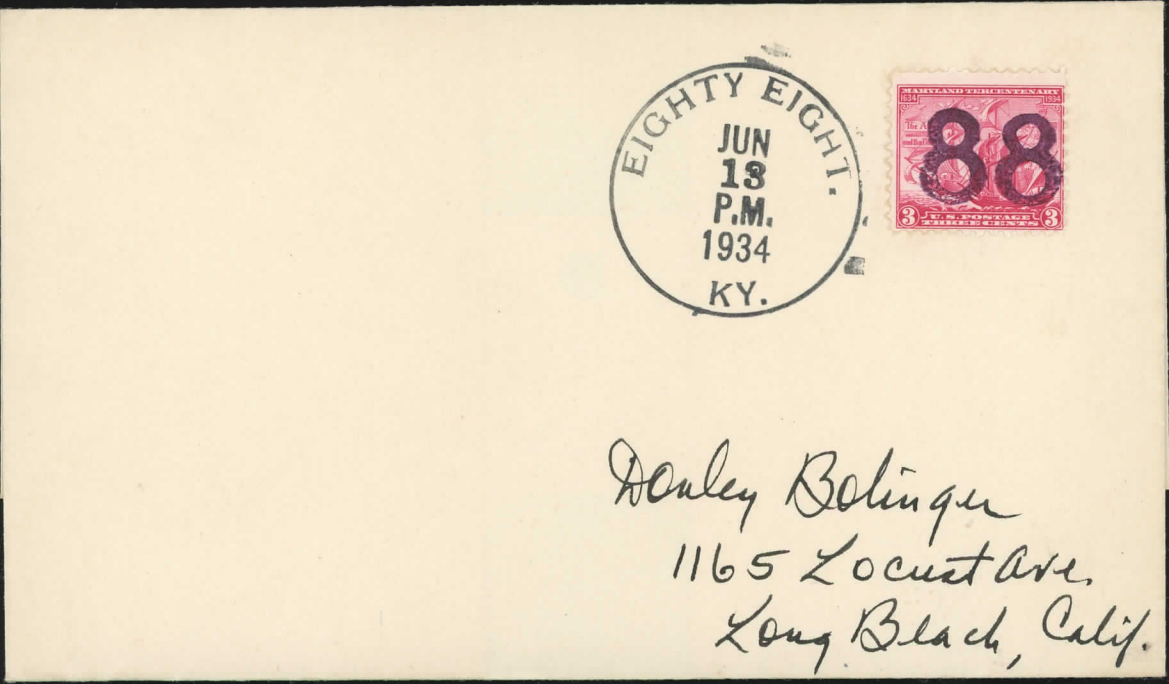



Delta Hotel  
Escanaba, Mich.



**REGISTERED**  
NO. 1765

C. A. Paige  
1639 Launville Ave.  
Rogers Park Sta.  
Chicago, Ill.



J. Lynn Avery,  
311 Ximeno Ave.,  
Long Beach, Calif.

VIA REGISTERED MAIL.  
11830

**REGISTERED**  
NO. 1592



★ GEORGE WASHINGTON ★  
1732 - 1932  
JUL 4 PM  
PA.

BICENTENNIAL  
DEDICATION OF  
FORT NECESSITY



CALENDAR  
JULY  
4 PM  
PA.



R. P. Gilley  
106th & Oxford Sts.  
Chicago Ridge,  
Ill.

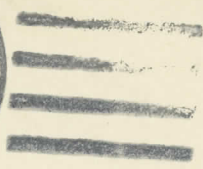

56

RICHARD S. FOSTER  
1604 Laurel Ave.,  
Bridgeport, Conn.

*Mrs H. P. Jolley  
Figure Five  
Arkansas*



R.H. Filk  
3604 Hunter Blvd.  
Seattle, Washington.

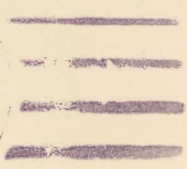

Donley Bolinger  
626 Washington Bldg.  
Los Angeles, Calif.



**REGISTERED**  
 NO. 3

Walter R. Sherman  
 P. O. Box 22,  
 Chicago Ridge, Ill.

FIGURE FIVE  
 MAY  
 11  
 P.M.  
 1933  
 ARK



WILLIAM H. GILLEY  
 6329 No. Claremont Ave.  
 North Town Sta., CHICAGO, ILL.



FLAGTOWN  
 JUN  
 14  
 P.M.  
 1932  
 N. J.



WILLIAM H. GILLEY  
 6329 No. Claremont Ave.  
 North Town Sta., CHICAGO, ILL.



Mr. C. Paige  
1639 Granville St.  
Chicago, Ill.

Latham, King Co.  
Salisbury, Del.



2599

LOMBARD & KNOX COLLEGES.  
"HOMECOMINGS"

C. G. Paige  
1639 Granville St.  
Rogers Park Sta.  
Chicago, Ill.



Albert C. Butzen  
5059 Seyburn Ave.,  
Detroit, Michigan.

After 5 days, return to  
THE RAYBESTOS DIVISION,  
Raybestos-Manhattan, Inc.,  
P. O. Box E, Barnum Station,  
BRIDGEPORT, CONN.



*R. S. Foster*  
1604 Laurel Ave  
Bridgeport, Conn.

*Know  
Hedwigt  
Great Barrington  
Mass*

REGISTERED



*Hedwigt  
Great Barrington  
Mass.*

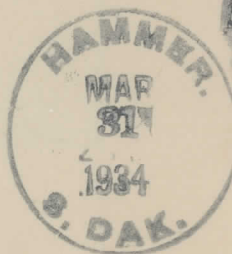

DONLEY BOLINGER  
1165 LOCUST AVE.  
LONG BEACH, CAL.



**REGISTERED**  
No. 51

M. H. Spies  
127 S. Water St.  
Decatur, Ill.

8912

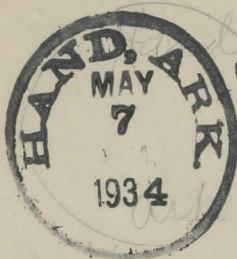

Dr. S. T. Percival.  
1312 Atlantic Ave.  
Atlantic City, N.J.



SENT TO THE  
EXHIBITION OF 1934

O-18, 1934  
84



L AMMUNITION D  
A NAVY DAY E  
V OCT. 27 1932 P  
A HAWTHORNE, NEVADA O  
N T

Mr. M. B. Owens, CMM  
U. S. S. Maryland,  
San Pedro,  
California.



*H. E. Upleger,  
8944 Gibson St.  
Los Angeles,  
Cal.*

L AMMUNITION D  
A NAVY DAY E  
V OCT. 27 1932 P  
A HAWTHORNE, NEVADA O  
N T

*City Engineer  
Henderson, Ky*



**REGISTERED**  
1171

*C. A. Paige,  
1639 Granville Ave.  
Rogers Park Station,  
Chicago, Ill.*



R. W. Richardson  
66 S. Forge St.,  
Akron, Ohio



34213



RICHARD S. FOSTER  
1604 Laurel Ave.,  
Bridgeport, Conn.



Dr. S. T. Percival,  
1312 Atlantic Ave.,  
Atlantic City, N. J.

*From*  
Willard A. Jinkerson  
Indian Diggins P.M.  
El Dorado Co.  
California

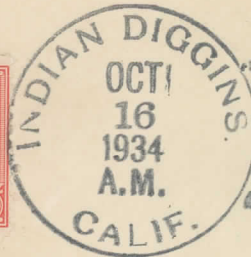
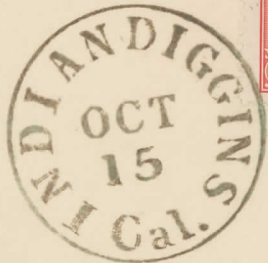

M. B. OWENS, C.M.M.  
U. S. S. Blackhawk  
c/o Postmaster  
SEATTLE, WASH.



From  
Willard A. Jinkerson  
Indian Diggins P.M.  
El Dorado Co.  
California.



M. B. OWENS, C.M.M.  
U. S. S. Blackhawk  
c/o Postmaster  
SEATTLE, WASH.

Roe Annis

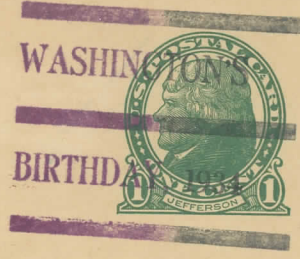
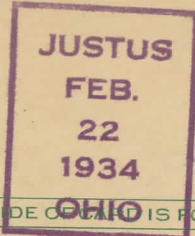

THIS SIDE OF THE LINE IS FOR ADDRESS

Mr. G. Gebhardt  
c/o General Delivery  
Dallas,  
Texas

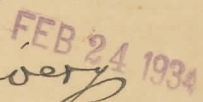

City Engineer  
Neosho, Mo.



4274  
REGISTERED

C. A. Paige  
1639 Laurille Ave.  
Rogers Park Sta.  
Chicago, Ill.

From A. W. Bork  
Prescott, Arizona



REGISTERED  
10218

6147

Mr. Walter Meyer,  
412 So 12 St,  
Independence, Kans.

City Engineer  
La Salle, Ill



REGISTERED  
2094

C. A. Paige  
% Jesse J. Glass  
Paeplet Mills,  
South Carolina.

This letter is from

Mary Harris  
% David O. Harris  
Layton, Utah



Hollywood Marvel Products Co.,

1023 No. Sycamore Ave.

Hollywood,

California

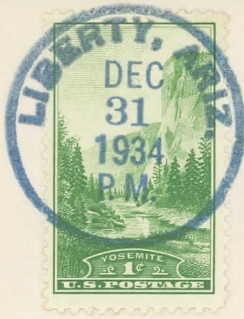

Albert Jacobs  
3312 Oakland Ave.  
Minneapolis, Minn.



**REGISTERED**  
NO. 46

Floyd Shockley  
P. O. Box 125  
Cumberland, Ind.



005 L 64  
JAN 1 1935

**REGISTERED**  
NO. 39

M. H. Spies,  
127 So. Water St.  
Decatur, Ill.

8744



REGISTERED  
NO. 14

16805  
R. S. Foster,  
1604 Laurel Ave.  
Bridgeport, Conn.

16801

*Claude Cougletier,  
Anchor, Ky.*



MR. M. B. OWENS,  
U. S. S. MARYLAND,  
SAN PEDRO,  
CALIFORNIA.



Donley Bolinger  
626 Washington Bldg.  
Los Angeles, Calif.

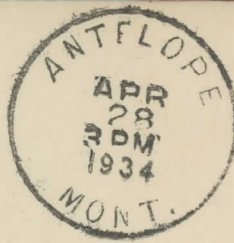

Donley Bolinger

1165 Locust Avenue

Long Beach, Calif.



Albert Jacobs  
3312 Oakland Ave.  
Minneapolis, Minn.

**Official Puzzle  
Envelope From**

*Frances Light  
Bancroft  
Lebanon*

**Not to be Opened  
Until After  
March 28, 1931**

REC'D MAR 30 1931

**REGISTERED**  
NO 235



Hollywood Marvel Products Co. *Via Air Mail*

1023 No. Sycamore Ave.

*Via Air Mail.*

Hollywood, California

**BASG, IND.**  
APR 28  
P.M.  
1934



*Postmaster  
MR Matthews  
Berby.  
Ohio*



VIA AIR MAIL

Special Delivery



VIRGINIA FISHER,  
1842 EAST 81st ST.,  
CLEVELAND, OHIO.



Louis P. Walters,  
1358 No. 5th St.,  
Columbus, Ohio.

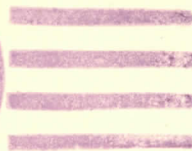

WILLIAM H. GILLEY  
6329 No. Claremont Ave.  
North Town Sta., CHICAGO, ILL.

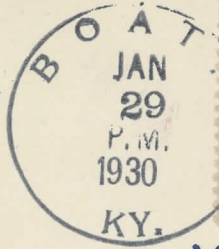

VIA AIR MAIL

VIRGINIA FISHER,  
1842 EAST 81st ST.,  
CLEVELAND, OHIO.

Special Delivery



REGISTERED

NO. 48

Floyd D. Shockley  
% Fletcher Savings & Trust Co.  
Indianapolis, Ind.



REGISTERED

NO. 70

W. H. Gilley,  
P. O. Box 106,  
Highland Ind.



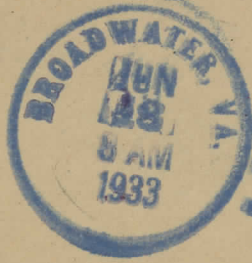

Louis P. Walters,  
1358 No. 5th St.,  
Columbus, Ohio.

*S. J. Pruvot*

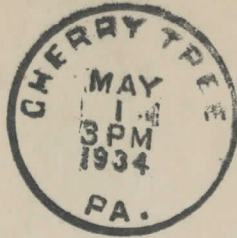

*Postmaster  
Derby  
Ohio*



REGISTERED  
NO. 12

M. L. Harris,  
Pacolet Mills,  
So. Carolina.

# FIFTY YEARS OF AIR MAIL

Honoring our Air Mail Pioneers  
on their Golden Anniversary  
(15 May 1968)



President Wilson, Mrs. Wilson, Otto Praeger, Second Assistant Postmaster General, the Japanese Postmaster General and Major Fleet at Potomac Park Polo Field a few minutes after the Major's landing the first aerial mail airplane there on 15 May 1918 — from Philadelphia.





**CHRISTOPHER COLUMBUS**  
 after seven years of unceasing effort, succeeded in convincing Queen Isabella of Spain, that a new route and possible new lands, lay to the westward, thus gaining her support, in 1492.



**REGISTERED**  
 NO. 20

Wm. H. Gilley,  
 Columbus, Mich.

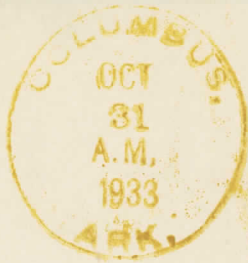

R. P. Gilley,  
 106th & Oxford Sts.  
 Chicago Ridge, Ill.

G. S. BENTLEY, P.M.  
 CORRY, PA.



**REGISTERED**  
 NO. 931

*B. A. French*  
*Box 680*  
*Hartford - Conn.*

6844



REGISTERED  
NO. 1240

30402

RICHARD S. FOSTER  
1604 Laurel Ave.,  
Bridgeport, Conn.



CHARLES E. SEAL  
627 E. 7th St.  
Plainfield, N. J.

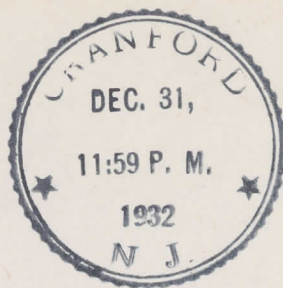
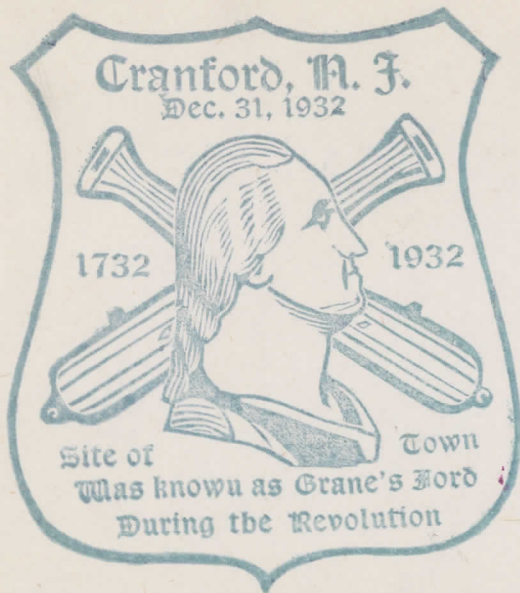

CHARLES E. SEAL  
627 E. 7th St.  
Plainfield, N. J.

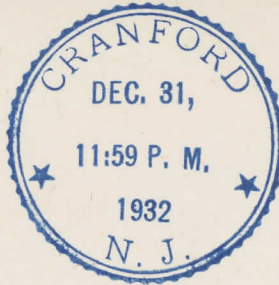

F.C.Kenworthey,  
Lane Hotel, N.S;  
Pittsburgh, Pa.

E. M. HOWARD, CRANFORD, N. J.

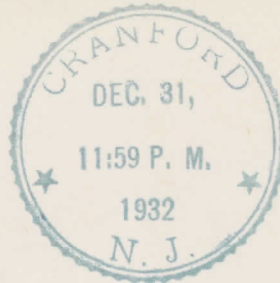
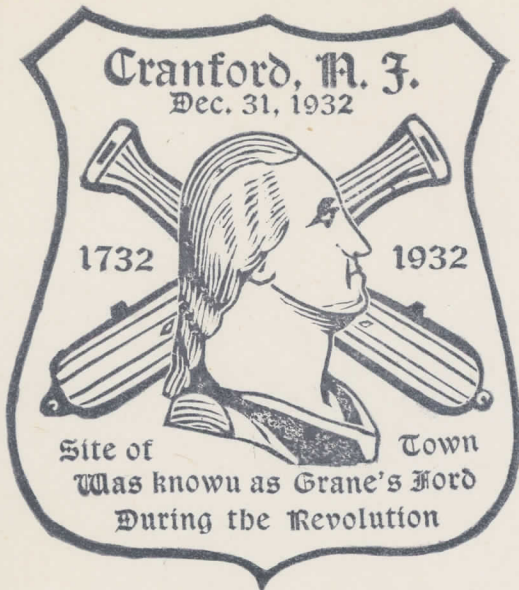

F.C.Kenworthey,  
Lane Hotel, N.S;  
Pittsburgh, Pa.

E. M. HOWARD, CRANFORD, N. J.

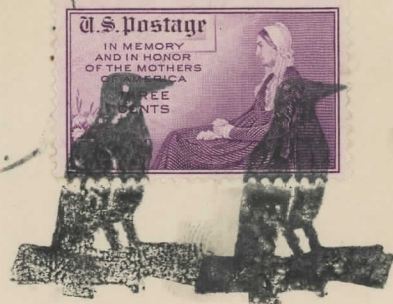
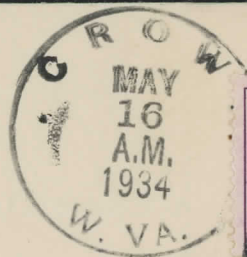

DONLEY BOLINGER  
626 WASHINGTON BUILDING  
Los Angeles, Calif.

McCarthy Imp. Co.  
Davenport, Ia



REGISTERED  
NO. 3812

C.A. Paige,  
1639 Granville Ave.  
Rogers Park Sta.  
Chicago, Ill.



55764

REGISTERED  
NO. 64

Floyd D. Shockley  
% Fletcher Savings & Trust Co.  
Indianapolis, Ind.

# FIFTY YEARS OF AIR MAIL

Honoring our Air Mail Pioneers  
on their Golden Anniversary  
(15 May 1968)



President Wilson, Mrs. Wilson, Otto Praeger, Second Assistant Postmaster General, the Japanese Postmaster General and Major Fleet at Potomac Park Polo Field a few minutes after the Major's landing the first aerial mail airplane there on 15 May 1918 — from Philadelphia.





59653

**REGISTERED**  
NO 528

Floyd D. Shockley  
% Fletcher Savings & Trust Co.  
Indianapolis, Ind.



*Registered Mail*  
**REGISTERED**  
NO. 578

*Walter C. Brink  
Greasey Depot Wisac*



**REGISTERED**  
NO. 598

*Registered*

*Walter C. Brink  
Greasey Depot Wisac*





REGISTERED  
*Registered!*  
NO. 599

*Walker C. Brink  
General Depot Wisc*



1791  
REGISTERED  
-5-

*W. Doolittle  
1001 North Center St  
Corry, Penna*

00269



REGISTERED  
NO. 17

7590

**French**  
HARTFORD, CONN.

*E. S. True,  
Ed., Ky.*



REGISTERED  
NO. 23

8947

*French*  
*Box 680*  
HARTFORD, CONN.

E. D.  
DEC  
17  
1931  
KY.



M. B. Owens C.M.M.  
U.S.S. MARYLAND  
San Pedro, Calif.

*E. S. True.*

E. D.  
FEB  
12  
1931  
KY.



E. D.  
FEB  
12  
1931  
KY.

RICHARD S. FOSTER  
1604 Laurel Ave.,  
Bridgeport, Conn.

E D.  
AUG  
12  
1931  
KY.



R. Richardson  
Ira, O.

E D.  
SEP  
3  
1931  
KY.



R. Richardson  
66 S. Forge  
Akron, O.

E D.  
DEC  
17  
1931  
KY.



M.B. Owens C.M.M.  
U.S.S. Maryland  
San Pedro, Calif.

E D.  
FEB  
12  
1932  
KY.



M. B. Owens, C.M.M.  
3312 Kerckhoff Ave.,  
San Pedro, Calif.

E D.  
FEB  
12  
1932  
KY.



M. B. Owens, C.M.M.  
3312 Kerckhoff Ave.,  
San Pedro, Calif.

E D.  
FEB  
14  
1932  
KY.



M. B. Owens, C.M.M.  
3312 Kerckhoff Ave.,  
San Pedro, Calif.

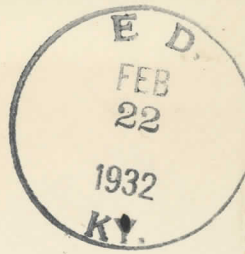

M. B. Owens, C.M.M.  
3312 Kerckhoff Ave.,  
San Pedro, Calif.

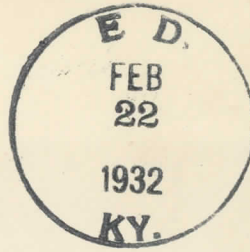

M. B. Owens, C.M.M.  
3312 Kerckhoff Ave.,  
San Pedro, Calif.

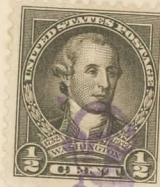

VIA AIR MAIL



Frank C. Kenworthy,  
Lane Hotel, N. Side,  
Pittsburgh, Penna.

E D  
MAR  
17  
1932  
KY.



M. B. Owens, C.M.M.  
3312 Kerckhoff Ave.,  
San Pedro, Calif.

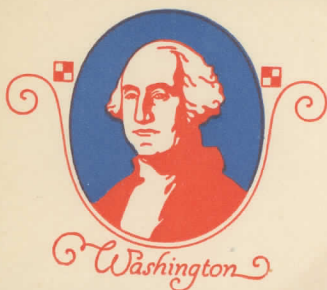

E D.  
NOV  
24  
1932  
KY.



W. G. CRANDALL,  
9 KING ST.,  
COHOES, N.Y.

Seventeen Thirty-Two  
G E O R G E  
W A S H I N G T O N  
B I C E N T E N N I A L  
Nineteen Thirty-Two

LEO FLUSH VALVE COMPANY  
500 FIFTH AVE. at 42nd ST.  
NEW YORK

E D.  
APR  
11  
1934  
KY.



M. Berman  
116 Nassau St.  
N.Y.

LEO FLUSH VALVE COMPANY  
500 FIFTH AVE. at 42nd ST.  
NEW YORK



M. Sage  
116 Nassau St  
N.Y.C.

LEO FLUSH VALVE CO  
500 FIFTH AVE. at 42nd ST.  
NEW YORK

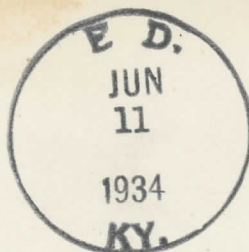

Mrs M. Sage  
116 Nassau St  
New York City

LEO FLUSH VALVE COMPANY  
500 FIFTH AVE. at 42nd ST.  
NEW YORK



M. Sage  
146 Fulton St  
New York City

LEO FLUSH V\*



*A. Mendelson  
116 Nassau St.  
NYC*

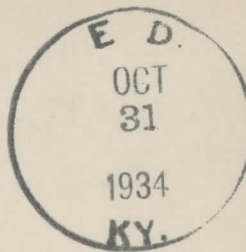

**SPOOKS!**

*It's Hallowe'en in  
Ed, Kentucky!*

*DONLEY BOLINGER  
626 WASHINGTON BLDG.  
LOS ANGELES, CALIF.*



*A Thanksgiving cover  
From Ed, Kentucky?*

*We'se tellin' you, suh,  
You're sho nuff lucky!*

*Jas. W. Fegley  
1924, Mulkey,  
Dearborn, Mich.*





H.M. Brehm  
Appleton, Wis.



UNIVERSITY OF WISCONSIN.

REGISTERED  
NO. 8076

C. G. Paige  
1639 Launille Ave.  
Rogers Park Station,  
Chicago, Ill.



REGISTERED  
NO. 97

Floyd Shockley  
P. O. Box 125  
Cumberland, Ind.

Ruth J. Nelson,  
Melford, Ill.



REGISTERED  
NO. 641

C. G. Paige  
P. O. Box 106  
Highland  
Ind.

JL Avery  
311 Ximeno Ave  
Long Beach, Calif.



REGISTERED  
NO. 1251

J. Lynn Avery

311 Ximeno Ave.,

Long Beach, Calif.

VI<sup>4</sup> REGISTERED MAIL.

10409

(POSTMARK OF)

Receipt for Registered Article No. 1251  
Registered at the Post Office indicated in Postmark

Fee paid 5 cents Class postage \_\_\_\_\_  
Return Receipt fee \_\_\_\_\_ Spl. Del'y fee \_\_\_\_\_  
Delivery restricted to addressee: \_\_\_\_\_

in person \_\_\_\_\_, or order \_\_\_\_\_  
Accepting employee will place his initials in space  
indicating restricted delivery.

POSTMASTER, per Jm. (MAILING OFFICE)

MONMOUTH, ILL  
NOV 12 1929

Complete record of registered mail is kept at the post office, but the sender should write the name of the addressee on back hereof as an identification. Preserve and submit this receipt in case of inquiry or application for indemnity.

**Registry Fees and Indemnity.**—Domestic registry fees ~~and~~ 15 cents for indemnity not exceeding \$50 up to \$1 for indemnity not exceeding \$1,000. The fee on domestic registered matter without intrinsic value and for which indemnity is not paid is 15 cents. Consult postmaster as to the specific domestic registry fees and as to the registry fees chargeable on registered parcel-post packages for foreign countries. Claims must be filed with postmasters within one year from date of mailing.

Form 3806 (Rev. 7-4-28) c5-6852 U. S. GOVERNMENT PRINTING OFFICE: 1925



W.C. Schwartz  
Bloomington, Ind

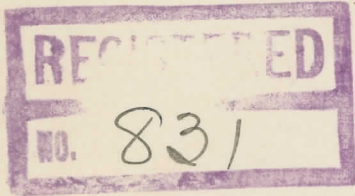

C. A. Paige  
Ed.,

Lo E. S. True  
Kentucky.

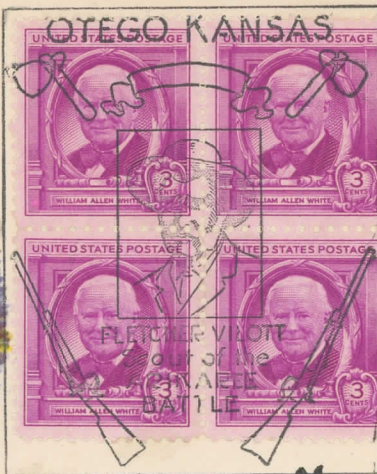

Mr. H. W. Watson,  
1923 Stanford Road,  
Columbus 12, Ohio.

FLUTCHER VILLOT  
ARIKAREE BATTLE



C. A. Paige,  
1639 Granville Ave.  
Rogers Park Station,  
Chicago, Ill.



Mrs. M. B. Woodworth  
Puyallup,  
Wash.

Bauer & Johnson  
Peoria, Ill.



REGISTERED

7096

C. A. Paige  
1639 Launelle Ave.  
Rogers Park Sta.  
Chicago, Ill.

POMPEY'S PILLAR

JUL 31 1931



CHARLES W. HOUSMAN  
Box 485  
Bridgeville, Pa.

POMPEYS PILLAR, MONT.

JUL



CHARLES W. HOUSMAN

Box 485

Bridgeville, Pa.

POMPEYS PILLAR, MONT

JUL 30 1931



VIA AIR MAIL

W. M. Hill.  
3741 W. 64th Place.  
Chicago, Ill.

*Mrs. Ellen Cash,  
Independence, Kans.*

76085  
REGISTERED

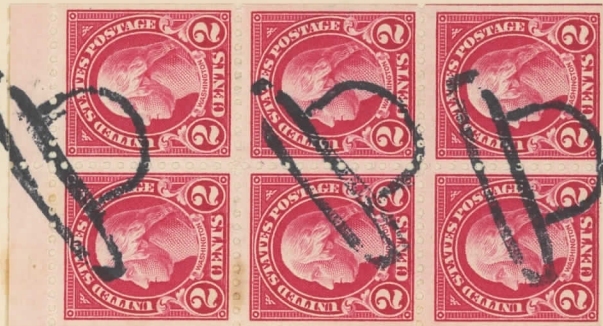

*Ben L. Cash,  
Leeds, Mo.*

Bauey Johnson  
Quincy, Ill.

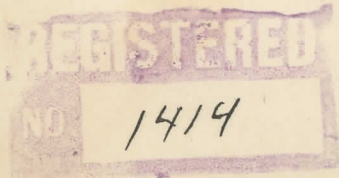

C. A. Paige,  
1639 Granville Ave.  
Rogers Park Sta.  
Chicago,  
Ill.

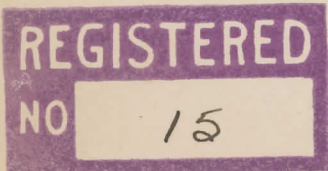

Floyd Shockley  
P. O. Box 125  
Cumberland, Ind.

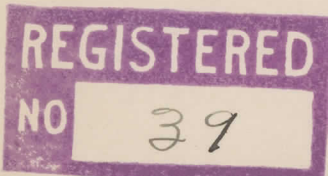

Floyd Shockley  
P. O. Box 125  
Cumberland, Ind.



DONLEY BOLINGER  
1165 LOCUST AVE.  
LONG BEACH, CAL.

HEIL! NIOO-AARS  
AMERIKANSK  
SÆL! SK HEILSING



A. E. Kolstad



*Ivanhoe*  
COMMERCIAL ST.  
JUN 7 3 PM  
SAINT PAUL MINN.



REGISTERED

NO. 136

Mr. C. A. Paige,  
East Lansing,  
Mich.



REGISTERED  
NO. 150

R. S. Foster,  
1694 Laurel Ave.  
Bridgeport, Conn.

45260



M. Raymond,  
126 W. Grant St.  
Minneapolis, Minn.



REGISTERED  
NO. 1208

Walter C. Brink  
Geneve Depot Wis



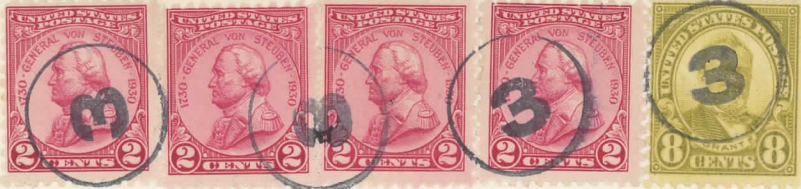

REGISTERED  
NO. 1258

Walter C. Brink  
Genesee Depot Wis

FROM  
F.W. MORRIS,  
Sharpsville,  
Pa.



REGISTERED  
NO. 1690

J.E. MORRIS,  
324 W. 97th St.  
Los Angeles,  
Calif.

FROM  
F.W. MORRIS,  
Sharpsville,  
Pa.



REGISTERED  
NO. 513

J.E. MORRIS,  
324 W. 97th St.  
Los Angeles,  
Calif.

F.W. MORRIS  
Sharpville,  
Pa.



REGISTERED  
NO. 538

J.E. MORRIS.  
324 W. 97<sup>th</sup> St.  
Los Angeles,  
Calif.

F.W. MORRIS.  
Sharpville,  
Pa.



REGISTERED  
NO. 533

J.E. MORRIS.  
324 W. 97<sup>th</sup> St.  
Los Angeles,  
Calif.

STONY LAKE, MICH.  
July 8, 1937



MARSHALL D. BARR  
Box 131  
Lansing Mich USA



*C.M. Loy Pm*  
STUART, FLORIDA

32060



RICHARD S. FOSTER  
1604 Laurel Ave.,  
Bridgeport, Conn.

*C.M. Loy Pm*  
STUART, FLORIDA



17349

Donald E. Gillmore,  
46 Thomas Street,  
Newark, N.J.



WILLIAM H. GILLEY,  
6827 Lakewood Avenue,  
Rogers Park, CHICAGO, ILL.

T



Donley Bolinger  
626 Washington Bldg.  
Los Angeles, Calif.



REGISTERED  
NO. 10

H. H. Gilley  
P.O. Box 106,  
Highland, Ind.

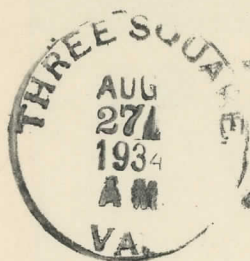

Donley Bolinger  
1165 Locust Ave.  
Long Beach, Calif.

*Office will continue, not closed*

THREE SQUARES  
JUN  
16  
1936  
A.M.  
VA



THIS SIDE OF CARD IS FOR ADDRESS

ISADORE FRANZBLAU  
SPECIAL AGENT  
NINTH FLOOR — TENTH STREET BLDG.  
RICHMOND, VIRGINIA



REGISTERED  
NO. 461

C.A. Paige,  
1639 Granville Ave.  
Rogers Park Station,  
Chicago, Ill.

*Summers  
Utica Ill*

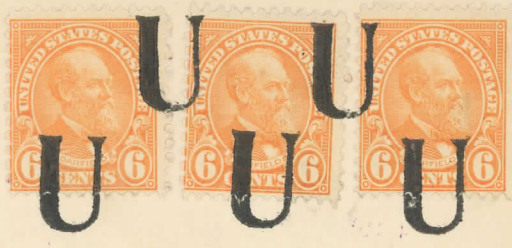

REGISTERED  
NO. 179

*C. A. Paige  
to Jesse J. Glass,  
Pacolet Mills,  
South Carolina*

Paul Latchem  
Wabash, Ind.

P.O. P.O.

REGISTERED  
NO. 1678

C.A. Paige,  
Ed,  
Kentucky.

% E.S. True

J.E. Davidson  
W. Baden.



REGISTERED  
NO. 365

C.A. Paige  
1639 Launille Ave.  
Rogers Park Sta.  
Chicago, Ill



W. C. Phillips & Co.

REGISTERED  
NO. 4508

Box 1012,

Hartford, Conn.

12991



1120 11  
L. M. Phillips,  
Wildwood,  
N. J.



REGISTERED  
NO. 227

J. E. MORRIS,  
324 W. 97<sup>th</sup> ST.  
Los Angeles,  
Calif.

Mrs. C. A. Paige  
Yorktown, Ind.

ORKTOWN, IND.  
SEP  
30  
1929  
M.O.B.



REGISTERED  
NO. 77

C. A. Paige,  
1639 Granville Ave.  
Rogers Park Station,  
Chicago, Ill.